The LinC 1968

Rebecca R. Morris

GEN

ALLEN COUNTY PUBLIC LIBRARY
3 1833 01877 4627

GC
977.202
EV17L,
1968

Digitized by the Internet Archive
in 2011 with funding from
E-Yearbook.com

http://www.archive.org/details/linc1968evan

The LinC 1968

University of Evansville Evansville, Indiana Volume 46

LIFE IN COLLEGE . . .

Is A Series Of Thresholds,
Each Open Door An Invitation
To A Different World.

Across The Threshold Lies . . .

. . . Friendship, Warmth,

And Guidance . . .

Guidance . . . So Necessary
To Quell The Insecurity That Haunts Us . . .

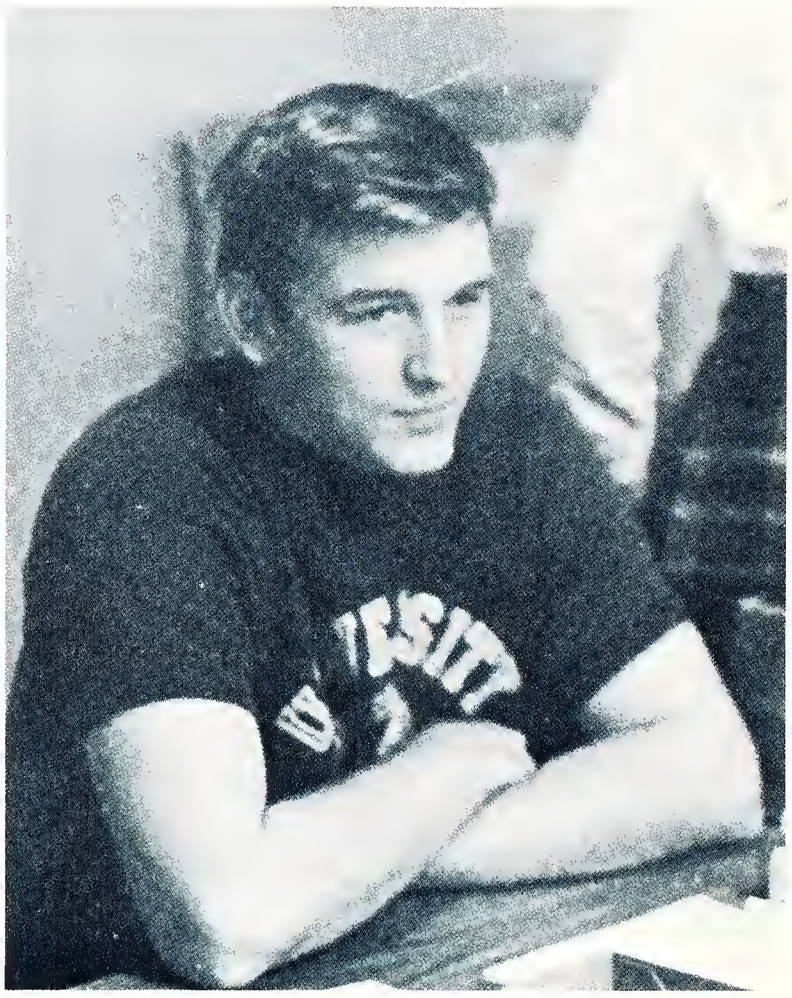

. . . As
We Cross The
Threshold.

And Soon, In The Warmth

Of Friendships,

The Insecurity Fades . . .

We Are Accepted . . .

Gladly Enveloped
In Four Years
Of Security.

But Life Is A Series Of Thresholds,
And The Doors To
LIFE IN COLLEGE

Lead Us To Yet
One More . . .

student life 8
sports 40
faculty-academic 68
greeks 96
organizations 118
residences 150
seniors 162

student life student life student life student l

student life student life

Doors

Open to a

Weeks of worry and practice go into MM
and it comes out very amateur in spite.
It's not even for charity anymore.
Chi O's clinched the big one.

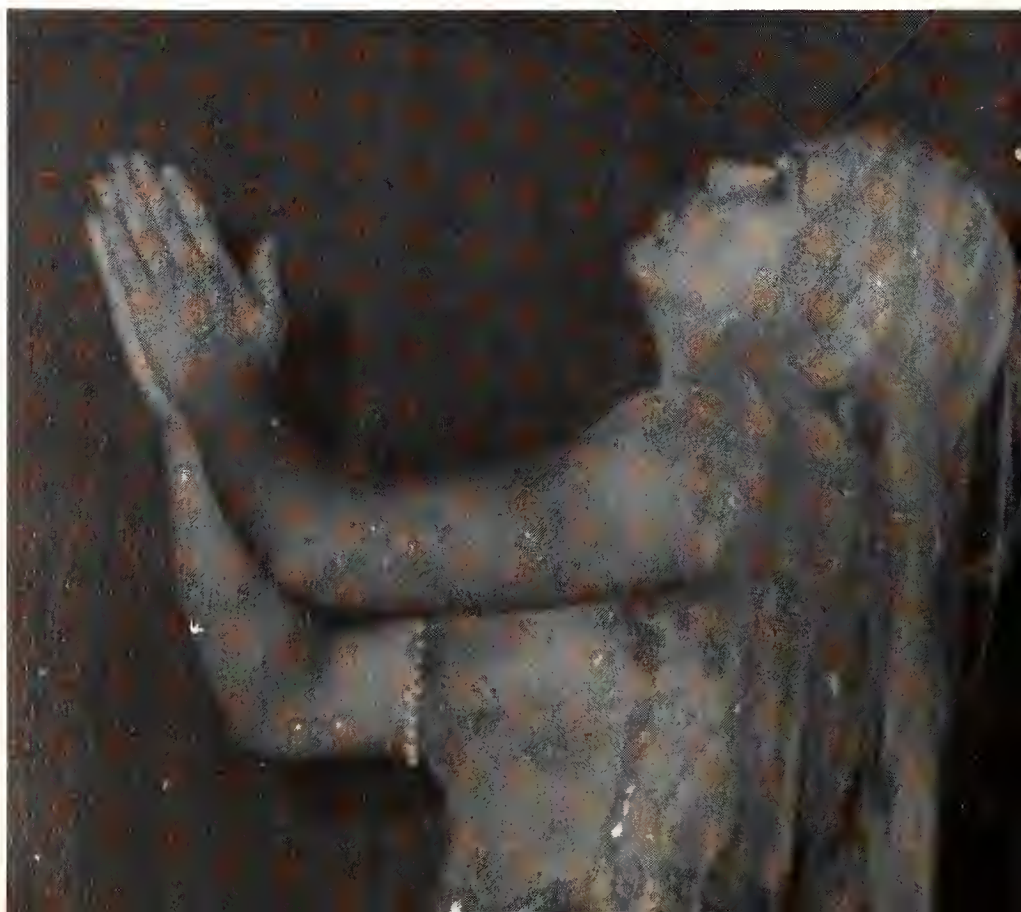

Angel
Ginger

Spring of Activities

The military took time out from
drill
drill
drill
to throw a ball
crown an Angel, Ginger Summers,
and say farewell to Kearby.
ZTA brings New Orleans to UE
free fun—a rarity
Jeri Boyd reigns over Mardi Gras.
Select freshmen girls
anxious to be nurses
receive something tangible
for their efforts.

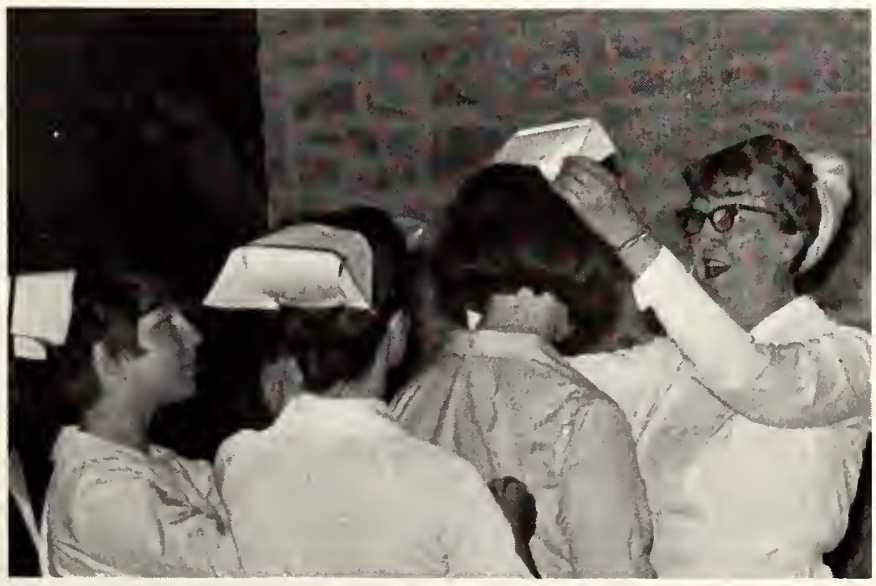

Egg Fight Adds a Bit of Color to May Honors Day

May Day—honor day
give 'em a little glory
just for sticking it out.
Seniors crowned a May Queen
Pat DePriest.
Groups expended a lot of energy
all for a little trophy
and accidentally had fun doing it.
Out of it all
an egg fight began
spontaneously.
Students relished it.
So seldom does spontaneity occur
at UE.

The Challenge of Office Brings a Threshold

SGA elections—
just another election?
Not this time
this time a difference in platforms
this time a clash of ideas
this time a spirit to back the party
and not just your frat's candidate.
Every gimmick imaginable was used
but there'll be new ones next spring.
A clean sweep
but they fight a losing battle.
Sometimes
Somehow
UE stifles.

Shanklin Opens with **Hamlet**

For the first time
in too long
the theatre takes on
William Shakespeare and
Hamlet
and all the splendor and glory
of the theatre is evoked
on the stage of Shanklin.
All the ingredients are there
lights, set, dialogue;
real people
a real play
to show what UE can do.
Simplicity, eloquence,
all the wonder
of Shakespeare.

Miss UE
Lynn Butler
stunned the judges
and on-lookers
with her
talent
beauty
poise.

Spring Week-End Proves to be the Best Yet

Extrasensory perception—
possible or not possible?
Dave Hoy won over some unbelievers
but skeptics still remain.
And thus began Spring Week-end.
The crude contest was cancelled—
UE students are too crude.
The plans of powerful university students
were halted
by mousy little ladies
from the SPCA
who wouldn't even accept our pennies.
Corfield made his last big move
by verbally assaulting
the mousy little ladies
for their narrow-minded
provincial thinking
much to the delight of UE students.
And then Miss UE was chosen
the only beauty singled out on campus
for her own merits
her own beauty
her own talent
her own intellect
and not for the
popularity and power
of her sorority.
It's a contest among individuals
yet the sorority reaps in all the glory.
ZTA's Lynn Butler deserved her honor.
The Buffalo Springfields
The Outsiders
big-name bands at a small school
and the majority didn't bother to hear 'em.

Spring Week-End

Lambda Chi A

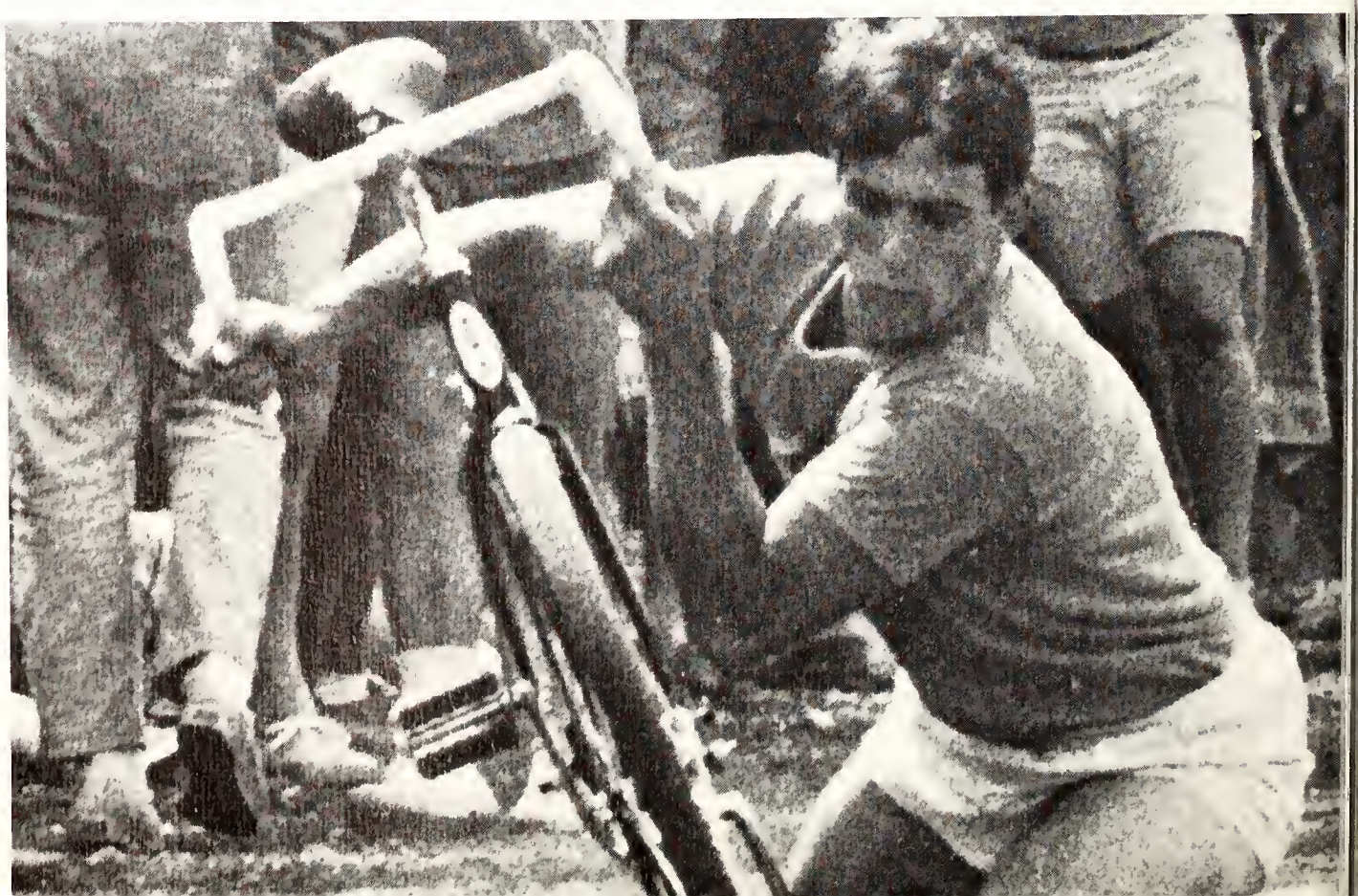

na Wins Again

The big deal
at the big week-end
was the Big 39 race.
Round they went
pedaling endlessly
while girls in the stands
screamed constantly
during the judging.
They made themselves
keep on pedaling
until they could pedal no more.
A change of riders
some smooth, some reckless
blacks and blues
cuts and scratches
air filled their lungs at last.
ΛΧΑ pedaled fastest
cooled off in the pool
the brothers gathered round and sang.
ΦΜ yelled loudest.

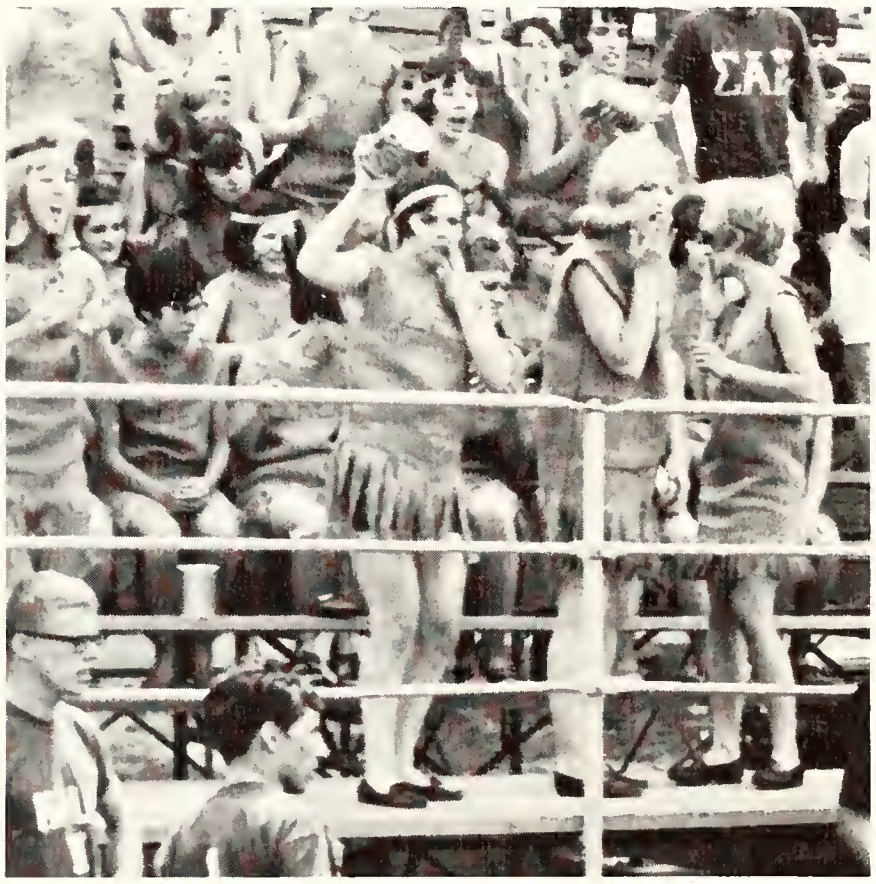

Insecurity Typifies all Frosh

They help each other
they ask for help
they ponder it alone.
It's all so complicated.
Classes filled
find another
wait in line
classes filled
search again
fill out cards
fill in cards
damn IBM
and Freshmen registration.
At President's convo
he spoke and spoke
and typically
they slept.

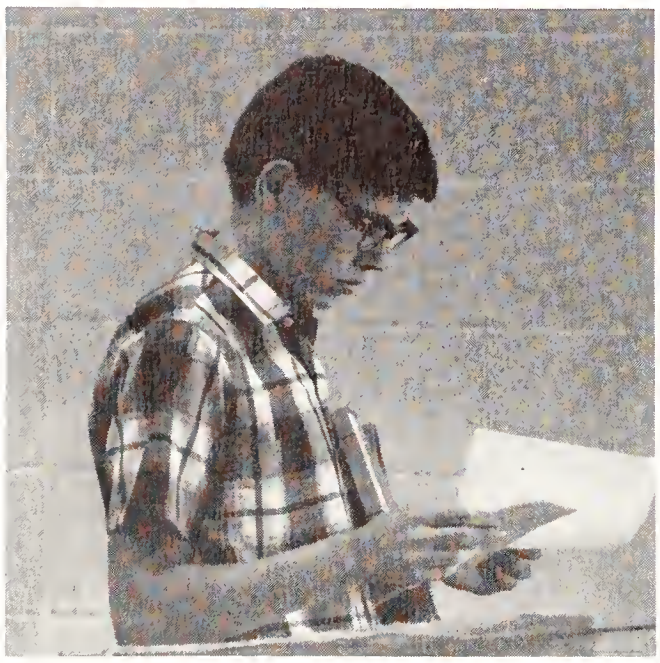

The frats throw parties
impress the campus
impress the frosh
with a new Miss Watermelon Bust
trike races
shaving cream messes
go-go girls
sorority pledges
good bands
good parties
huge houses
new houses
plans for new houses.
Make them feel welcome
make them feel wanted
impress them.

Frosh

Choose

Jane Gumm

As Icebreaker Queen

Dad's Day
turned into a week-end.
Frosh chose their
Icebreaker Queen
to start things off
Jane Gumm—fresh, vibrant beauty.
Mixed emotions at the game
boredom, laughter, puzzlement
lively action of cheerleaders
gimme an A, gimme a C
gimme an E, gimme an S
what've ya got
ACES
a heartfelt effort
at often lagging UE enthusiasm.
Lawrence Hybert (number 24)
football's Dad-of-the-year.
UE also welcomed,
stared at, and judged
a real, live, honest-to-gosh
in the flesh
Playmate
Diane Chandler.
Thanks to the Tekes.

Activities Day, Class Elections

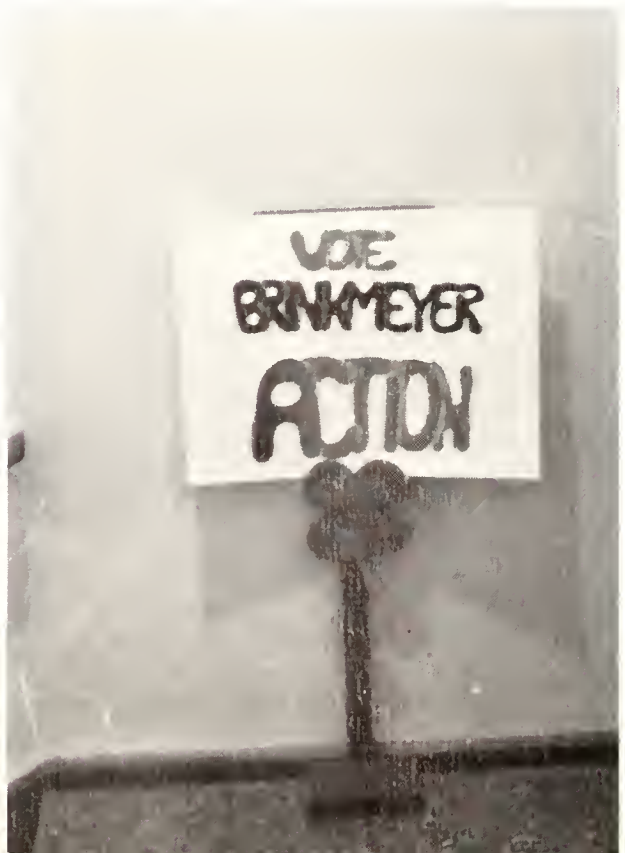

Spark Campus Activity

In the jungle at the Union
students considered the organizations
and some even decided
to become part of UE activities.
Once again the campus was plastered
with class officer election posters this fall.
After a long hard day at the polls, candidates
impatiently waited during numerous recounts,
despite the poor turn out, for results.
Action gained seven seats in Student Senate
while All-Campus had to settle for five.
The cherubs of Angel Flight
came down to earth long enough
to stage a car wash.
Naturally, they were afraid
they might get their wings wet.

Homecoming 1967

Susie Essig

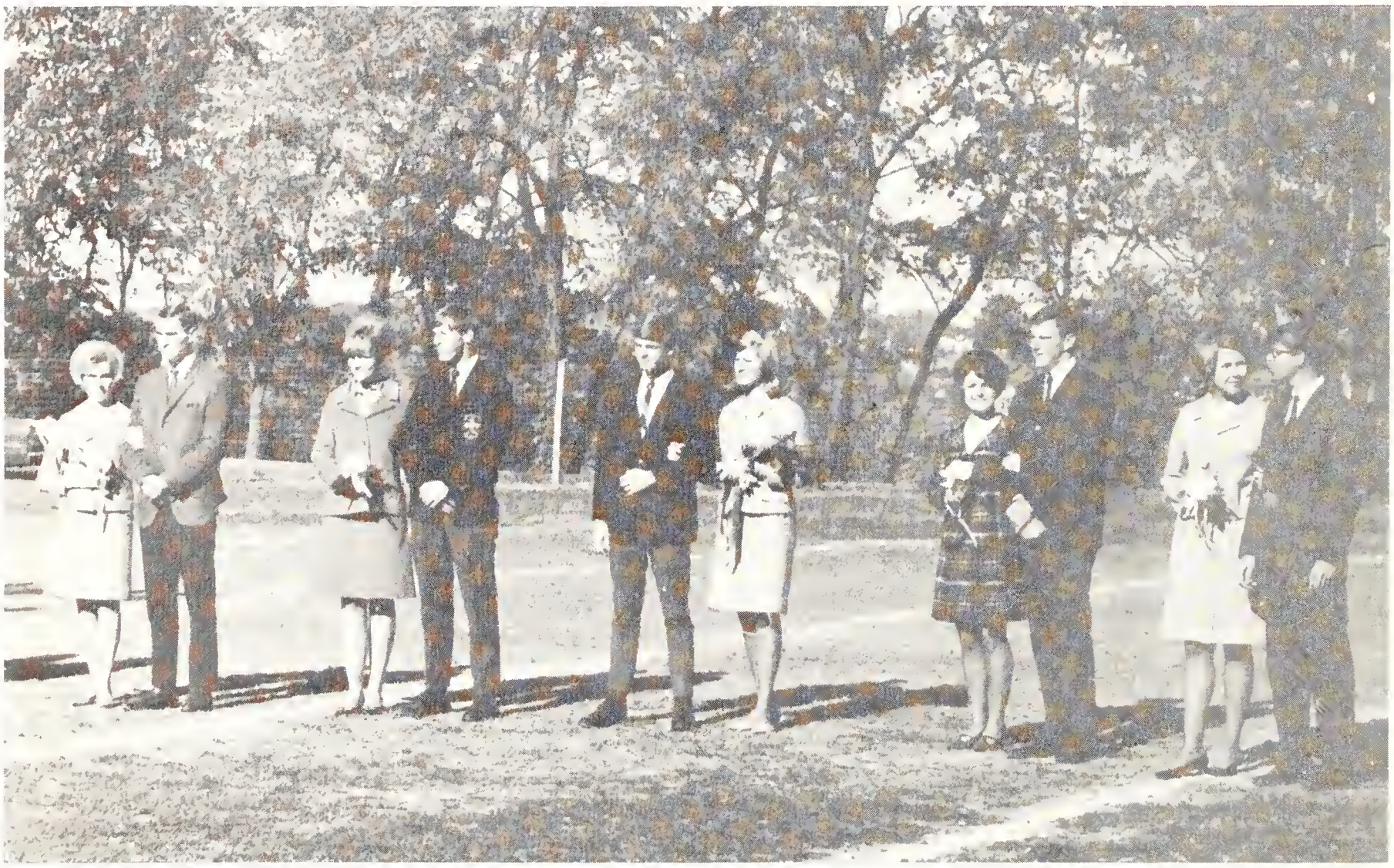

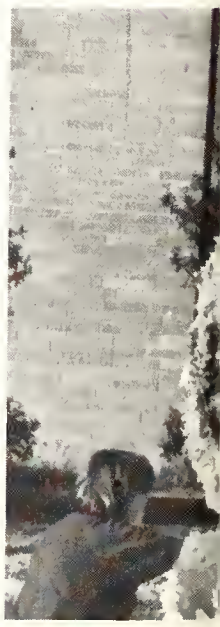

ΛΧΛs threw a lot of bull
stumped the judges
and treed first prize.
Chi Os went cuckoo
with a Swiss theme and won
the timely trophy.
No, Scott Baumgartner is not on
the LinC staff.

Reigns As Queen

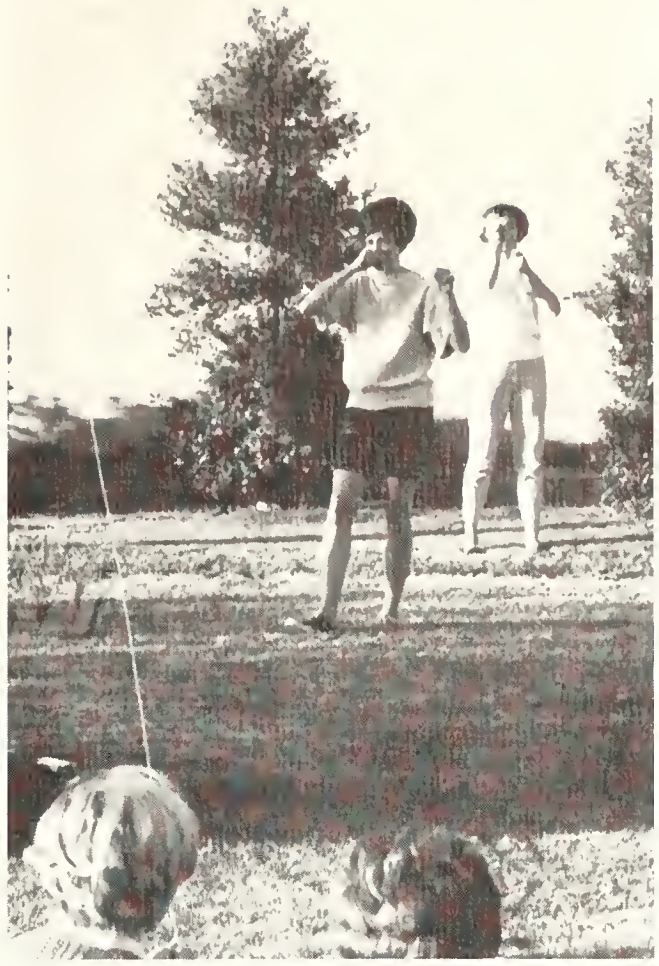

The days and nights of
planning, hammering
nailing, gluing, painting
stuffing, stuffing, stuffing
and many cries of
"to Hell with it"
produced winners for
Hughes, ΦΜΑ, ΛΧΛ, Chi Omega
and disappointment for others.
Is it right to spend
hundreds on lawn displays?
So many go hungry
right here in Evansville.
AOPi's Susie Essig
reigned
over Homecoming 1967.

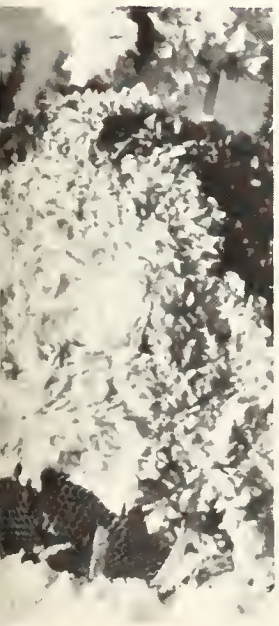

UE Theatre Stages
Rhinoceros

And the theatre roars on.
This time they tackled the
theatre of the absurd
Ionesco's
Rhinoceros.
Were they trying
to tell us that
few at UE have the stamina
to keep their individuality
that most
even though they
try to fight it
find it easier
to join the crowd?

SRL Supports Open-Mindedness; ΦM Supports Hope

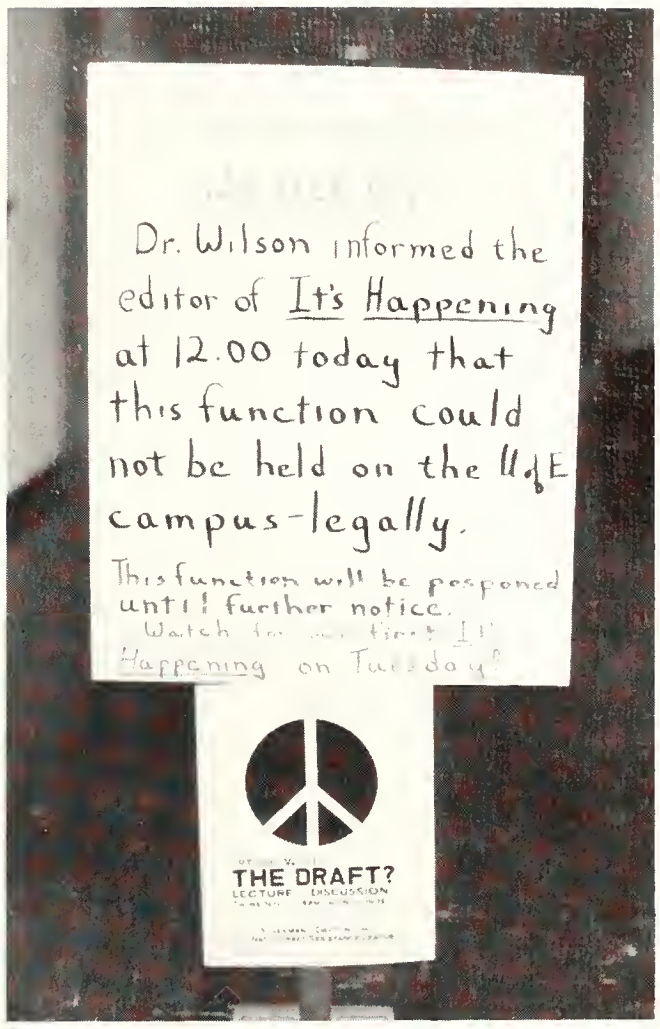

Busy hands worked for months creating unique bazaar items to sell. Outwardly expressing their concern for mankind, Phi Mus actively support the USS HOPE, ambassador of good will in underdeveloped countries.

Student Religious Liberals have sponsored controversial discussions since their existence, but everyone ignored them until they held an open-minded discussion on the Greek system at UE. Then all Hell broke loose. In the end, both participating independents and Greeks gained new respect for each other. The yellow sheet (what would happen if they printed on a different color?) wasn't too active fall quarter, but what they did try to accomplish was quelled.

'The Plough And The Stars'

The battles of the Easter Rebellion
a flair of Irish tempers
and that rolling Irish brogue—
All the vivid realism of Sean O'Casey's
drama of the Irish Revolution
is brought to UE's Shanklin stage.
It's a story of the people of a
country steeped in revolution and
world war . . .
How far is Ireland
from Vietnam?

Ingenuity
creativity
originality
as usual
characterized
the costumes
in this
production.

Harry Golden—
America's
critic

Literary And

Political Notables Lecture

Harry Golden, social critic—
author of **Only in America.**
Alexander Gabriel,
Dean of the International Press
Corps at the United Nations.
Culture courtesy of
the CREDIT THRIFT Financial—
Richard E. Meier
Foundation Lecture Series.

Gabriel—"The Peace and Power Puzzle"

Indiana's own Senator
Birch Bayh (D)
in his "rambling thoughts"
backed LBJ (all the way?)
in Korea
(He praised the President
for not acting rashly.)
and in Vietnam
(The U.S. has had an "ob-
session with military
struggles.") The Senator
was informed and informative.
But on the touchy topic of
intra-party conflicts,
the Senator
blew
his
cool.

Senator Birch Bayh Politicks On UE Campus

A Queen And A Bachelor Reign

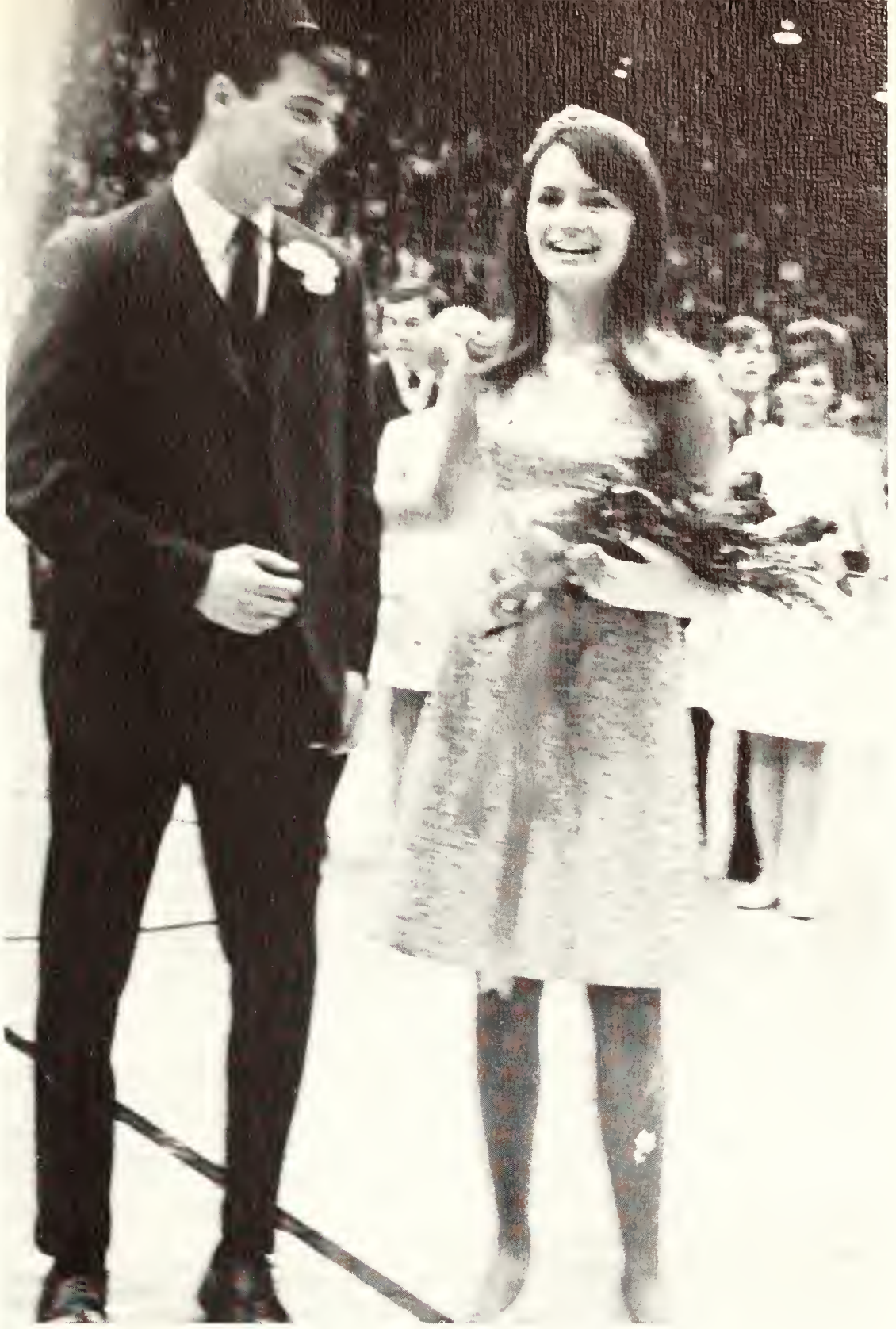

Roses
a crown
and a kiss
all for
Chi Omega's
Kay Mitchell—
Basketball Queen.
Smiling
and
handsome,
Jim Mead
brought an
independent win
to Hughes Hall
as
Bachelor of the Year.

The Inauguration

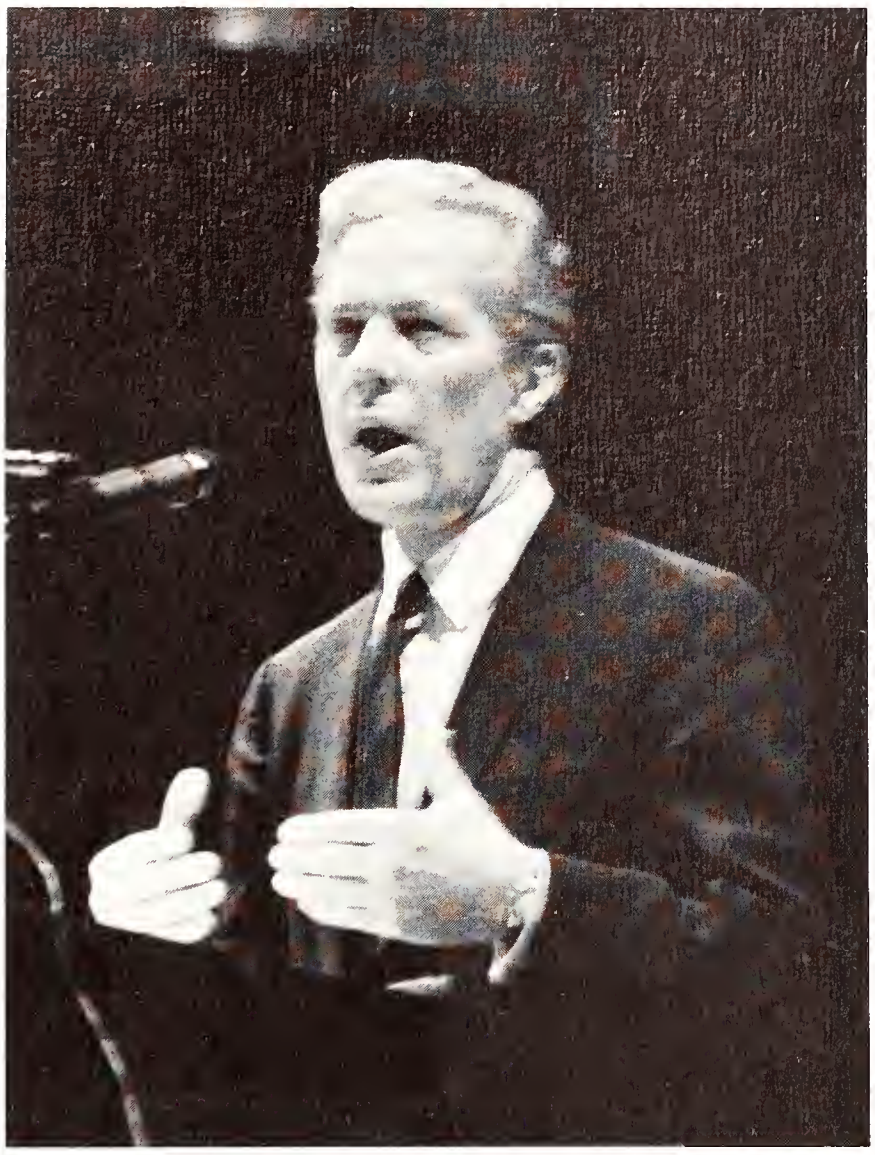

A symposium on "The University in Urban Society" featured the viewpoints of four authorities on the symposium theme. Here, Dr. Harold Taylor, internationally-known author, educator and lecturer, and former President of Sarah Lawrence College, presents his view.

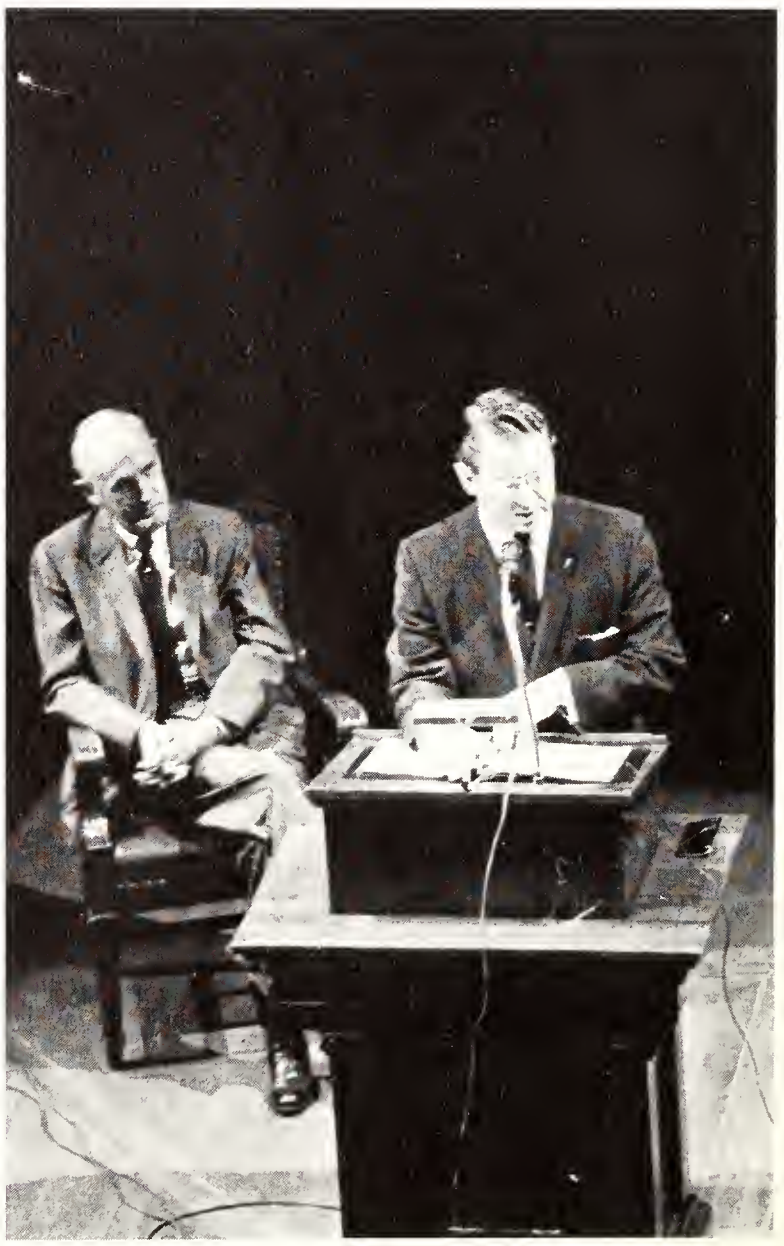

Indiana's Senator R. Vance Hartke presents his opinion as a member of the symposium.

Of A President

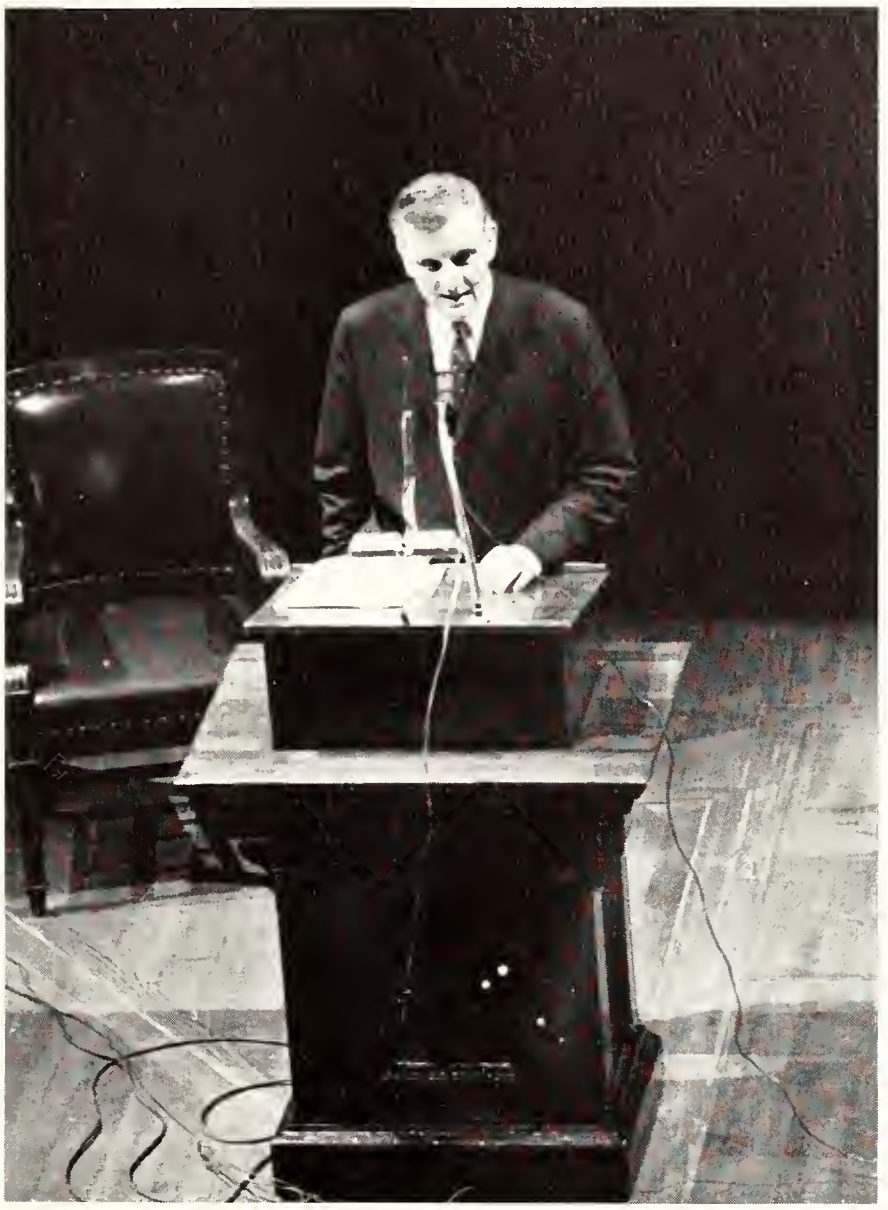

Ludwig A. Petkovsek, associate professor of sociology "symposes" with Dr. Taylor.

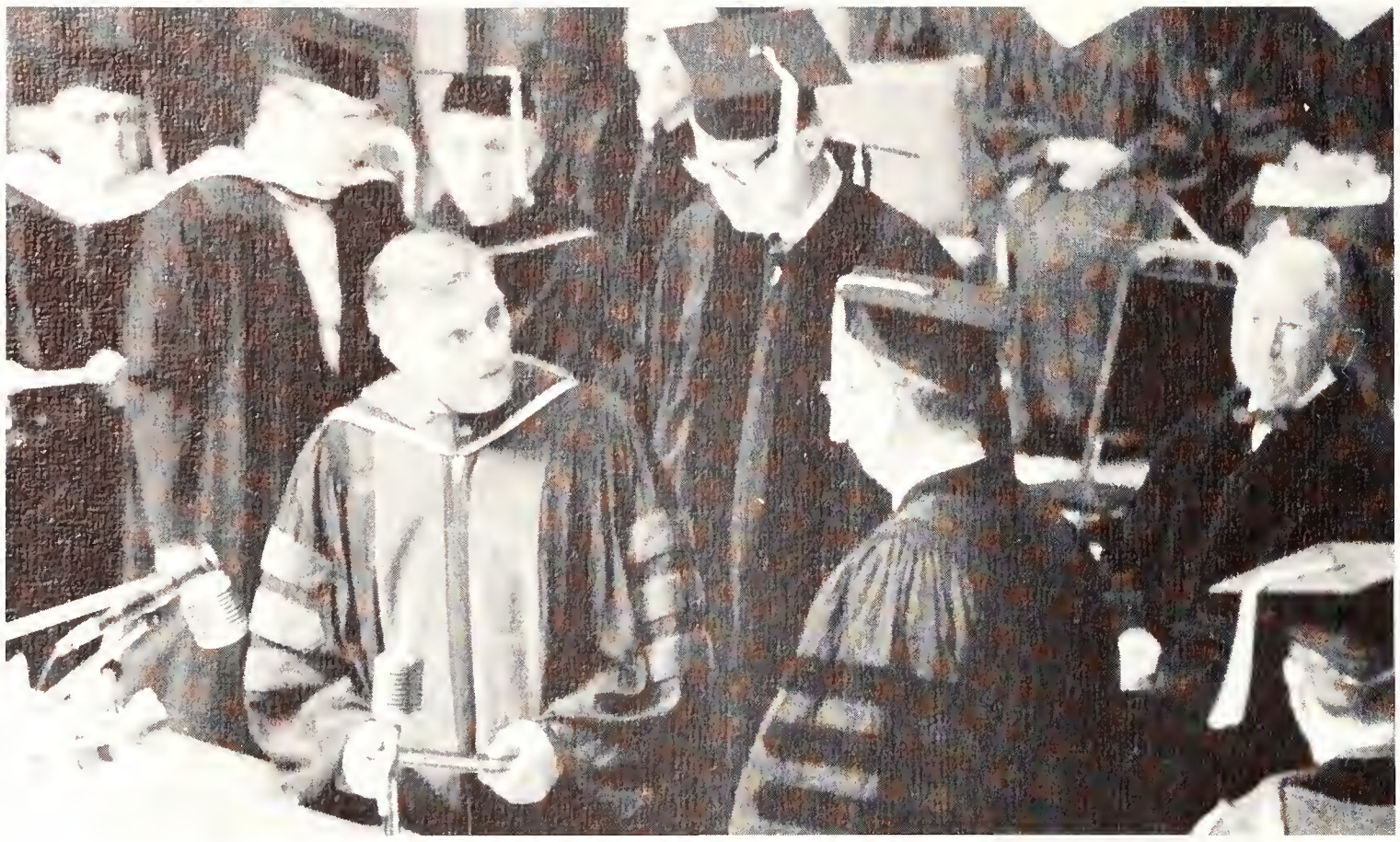

Really And

The ceremony began
with a colorful and
impressive parade of
intellect.
The choir sang.
The orchestra played.
Degrees were bestowed.
And the speeches flowed
praising
the students
the faculty
the University
the community
and Dr. Wallace B. Graves—
now
our honest-to-goodness
really-and-truly
President.

Truly—President

rts sports sports sports sports sports sports sports

rts sports sports **sports**

Intramurals Rated High at U E

This year
UE's intramural program
was a smashing success
noses, eyes, arms and necks
some very unlucky breaks
the unluckiest of all
was the uproar over the
smashes
Coach Jim Voorhees
and the Steering Committee
steered.
New games
new rules
more rules
Let them play
and maim.
The thrill of the game.

Carson Center—Where the Action Is.

Coach Voorhees—The man responsible.

LCA's Softball Champions—**FRONT ROW:** T. Youngblood, D. Land, N. Tully, T. Turner, M. Durkee, D. Euston, and P. Krohne. **SECOND ROW:** P. Cooper, B. Hearn, S. Raibly, J. Norris and B. Harper.

Roger Miller (above) was the Chi's top pitcher and Ron Johnson (below) was their top hitter.

Lambda Chi Alpha-
Chi Omega Win Softball

Lambda Chi Alpha
and Chi Omega
threw the most curves
hit the farthest
played the hardest
and came out
champs.

Chi Omega softball team—**FRONT ROW:** S. Vinton, A. Martin, L. Black, L. Topper, D. Black, and B. Snyder. **SECOND ROW:** B. Swain, S. Clark, G. Clifford, and C. Becker.

Teke's-Chi O's Win Tennis

Teke
Steve Edwardson and
Chi Omega
Cheryl Becker
netted
all the glory
and all the honor
the second year
in a row.

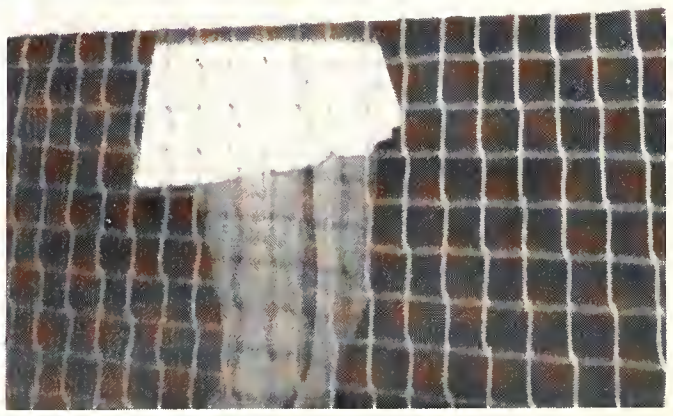

The Lambda Chi Alpha track team members—**FRONT ROW:** N. Tully, R. Sander, D. Land, S. Hayford, D. Proctor, T. Youngblood, B. Harper, D. Euston, T. Turner, and B. Schrader. **SECOND ROW:** P. Cooper, P. Krohne, J. Norris, and S. Raibley.

Track Crowns Won by LCA-Chi Omega

Lambda Chi Alpha
again.
They outdistanced
the Tekes and Sig Eps.
Chi Omega
again.
College Courts and ZTA
were the only ones who came close.
Sounds like a re-run.

Shotputter Benny Watson.

Chi Omega's first place track team: S. Clark, D. Black, L. Black, B. Snyder, L. Topper, and S. Vinton.

Tau Kappa Epsilon Takes Firsts in Paddleball and Golf.

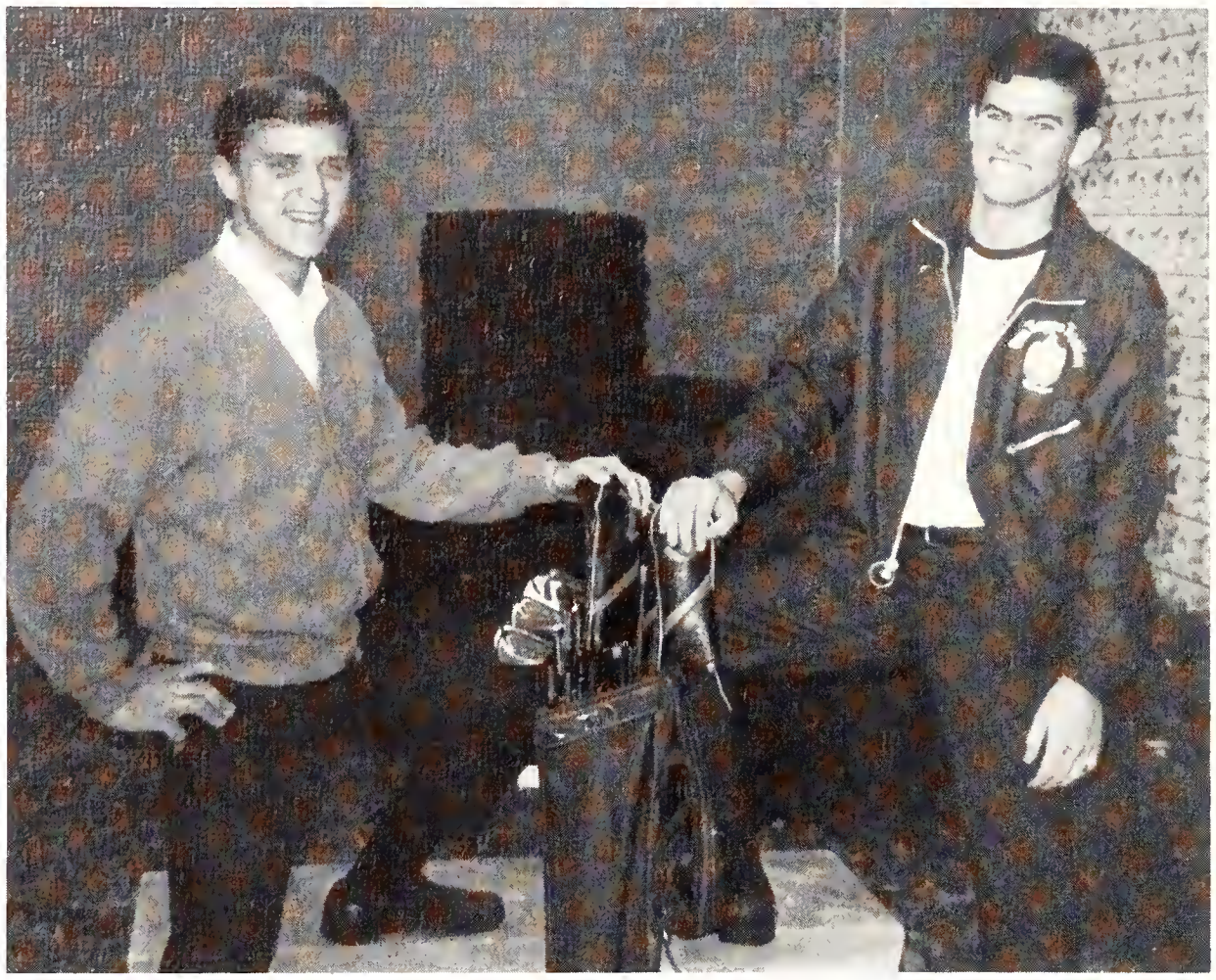

Two members of TKE's IM Golf Champions are Ron Kirsh and Mike Hughey. Not present were Garry Hagstrom and Steve Edwardson.

Teke Steve Edwardson displays the form he used to win the IM Paddleball Championship.

Teke's, Chi's and College Courts Win.

Steve Allen, Tom Storm, Dick Minnette—best all around decathloners for Teke.

Would you believe
Lambda Chi?
They nosed out
the Tekes and Hale Hall
in a near photo-finish.
10:36
was all it took
first-place Jack Shearer
with Hale's Rob Anderson
and TKE's Steve Edwardson
at his heels.

The first three to cross the finish line in Cross Country were: first, Jack Shearer of LCA, second, Rob Anderson of Hale Hall, and third, Steve Edwardson of TKE.

Trena Roedel and Becky Wineinger won the Badminton Championship for College Courts.

Norm Tully gets off a pass before Dan Lauer can get to him.

Members of Tau Kappa Epsilon's first place football team celebrate after the game. They outscored their opponents 62 to 6.

Tekes Edge Lambda Chi For Football Trophy

Tau Kappa Epsilon finished in first place after a 6—6 tie with LCA in the final game of the season. The Tekes' stout defense held opponents scoreless until the final game.
As usual, the season was marred by numerous injuries.
The final standings were:

TKE	4—0—1
LCA	3—0—2
SPE	2—2—1
SAE	2—2—1
Hughes	1—3—1

Teke Abe Krause starts around end as LCA Jerry Jarboe closes in. Teke Al Bender leads interference.

The A O Pis obviously had the form to win the I-M swim meet. Peggy Ferriel, Vicki Turber, Kathy Nelson, and Sue Schelosky.

AOPis-TEKEs Win Swimming

The A O Pis won out over the UEIs 54—48. ZTA placed third with 44 points. In the men's division, TKE edged LCA 78-75 by winning the 200 yd. Medley Relay—the last event of the meet. Bill Volkens (LCA) won both the 50 yd. Free and the 50 yd. breast. Frank Kanowsky (TKE) won the 100 yd. IM. Both were high school All-Americans.

A Teke and a Lambda Chi, Bill Jordan and Bill Volkens. The swim meet's over but not the friendship.

Members of the Teke's winning 200 yd. Medley Relay team are: Steve Allen, the coach, Frank Kanowsky, Bill Jordan, Bob Roe, and Tom Haines. In winning they set a new IM record in the time of 2:04.

Lambda Chi Alpha started the season off on the right foot by defeating the defending champion TKE 54-45. It was the first defeat suffered by TKE in two years. However, Lambda Chi went on to complete the season unbeaten with a 5-0 record.

Unbeaten Lambda Chi Wins Basketball Title

Lambda Chi Alpha's unbeaten basketball team. **FRONT ROW:** Mike Short, Greg Hoffman, Norm Tully, Dan Steinke. **BACK ROW:** Ron Johnson (coach), Keith Smith, Spike Bell, Doug Filson, Jerry Jarboe, Ike Mefford, and Rick Sander.

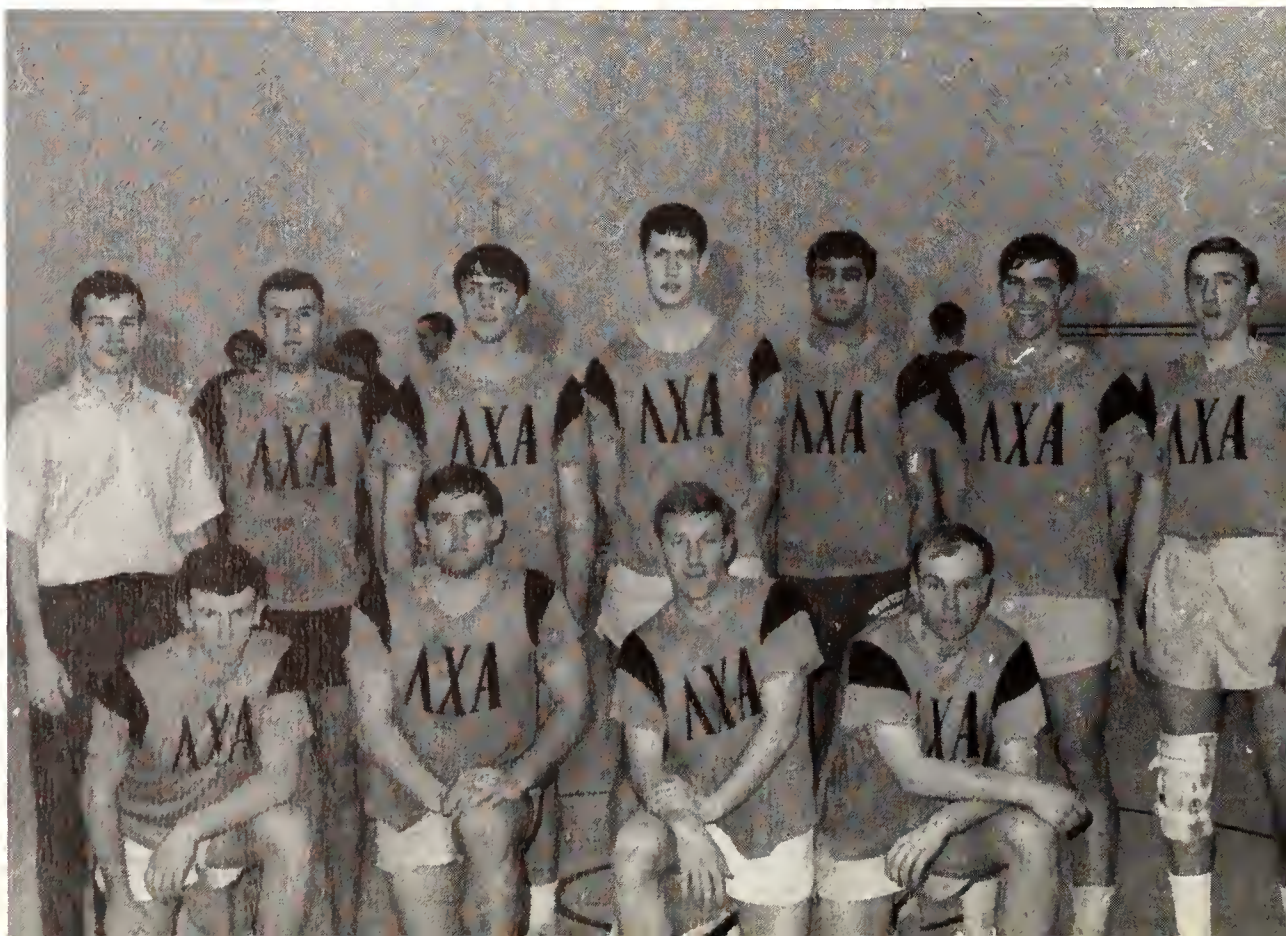

Teke's And UEI's Go Undefeated In Volleyball Action

Tau Kappa Epsilon compiled a 6-0 record to outdistance second place Lambda Chi Alpha 5-1.
The UEI's, a new group of independent women who are participating for the first time, rolled to an unbeaten season also. Chi Omega came in second.

Teke's unbeaten Volleyball champions. **FRONT ROW:** Don Ramsden, Al Bender, Dick Minnette, and Morris Clark. **BACK ROW:** Joe French (coach), Art Shoener, Mike Owens, and Ron Graul. Not present were Barry Allred, Mike Kurtz, Malcolm Miles, and Frank Hayes.

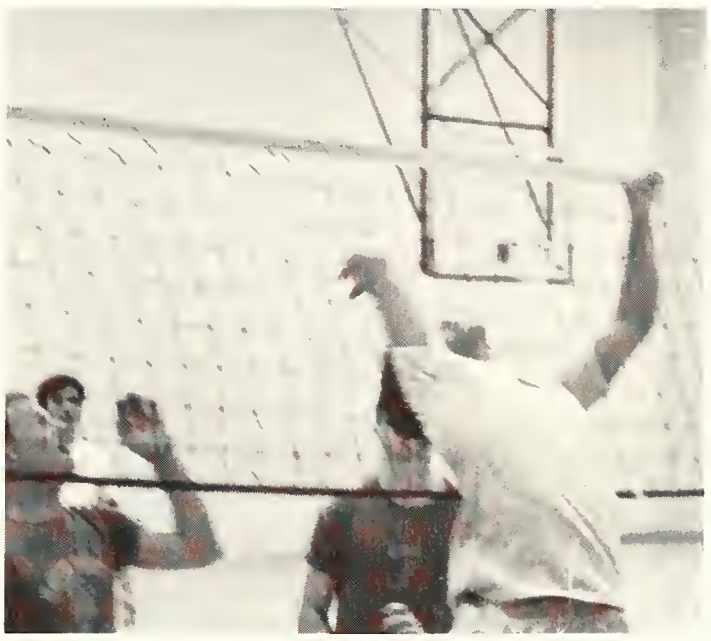

University of Evansville Independents Volleyball champions: **FRONT ROW:** Jeannette Patton, Becky Wineinger, Rita Curtis, Carol Taylor, Debbie McGrew, and Judy Campbell. **BACK ROW:** Connie Shelton, Trina Roedel, Sharon Hawes, Becky Hauselman, Charlene Allison, Gayle Steele, and Susan Brown.

Hale Hall—Chi O's Cop Bowling Crowns

Chi Omega's unbeatables: Dianne Black, Susie Clark, Becky Snyder, and Linda Black. Becky Snyder led the group by bowling a game high 254 with a 638 series.

Hale Hall, with Bill Wilson leading the way, edged past Tau Kappa Epsilon in a playoff match to win the first intramural trophy for Hale this year.
In the meantime, Chi Omega Sorority was running away with the women's title by beating everybody by substantial margins.

Hale Hall's Bowling Champions: Ron Carter, Dick Shannon, Bill Wilson, and Clifford Walin.

Str-r-rike! . . . I think.

U. OF E.'s Independents Archery Champions are Sharon Hawes, Trina Roedel, Becky Wineinger and Marcia Gordon. Phi Mu Sorority placed second.

UEI's Sacket champions: **FRONT ROW:** Debbie McGrew, and Jeannette Patton. **BACK ROW:** Judy Campbell, Charlene Allison, Connie Shelton, Trina Roedel, Susan Brown, Gayle Steele, Becky Wineinger, and Carol Taylor.

UEI's Capture Archery And Sacket

1967-68 Intramural Results

MEN	FIRST	SECOND
Flag Football	TKE	LCA
Cross Country	LCA	Hale
Volleyball	TKE	LCA
Swimming	TKE	LCA
Basketball	LCA	TKE
Bowling	Hale	TKE
Wrestling*	LCA	TKE
Decathlon*	TKE	LCA
Golf*	TKE	LCA
Tennis*	TKE	Hughes
Softball*	LCA	4-way tie
Track*	LCA	TKE

WOMEN	FIRST	SECOND
Sacket	UEI	Univ. Courts
Archery	UEI	Phi Mu
Volleyball	UEI	Chi O
Swimming	AOPi	UEI
Bowling	Chi O	UEI
Basketball	UEI	Chi O
Badminton	UEI	Brentano & Chi O
Ping Pong*	Chi O	Univ. Courts
Softball*	Chi O	Univ. Courts
Tennis*	Chi O	Moore
Track*	Chi O	Univ. Courts

* Denotes Spring of 1967

Aces Limp Thru Rugged Season

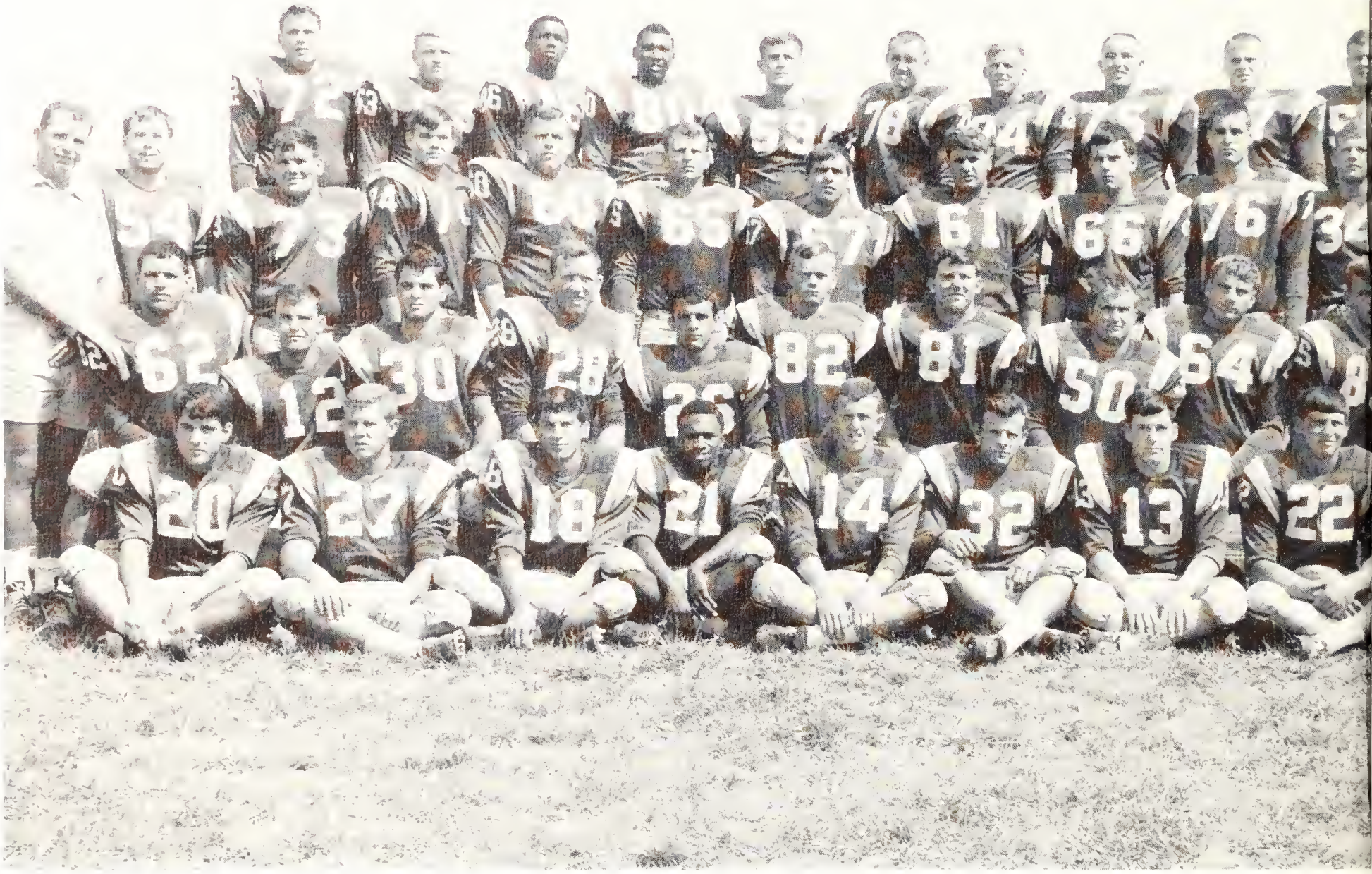

Members of the Aces varsity football team are **FRONT ROW,** D. Burke, J. Brandenberger, W. Berger, G. Berry, M. Short, K. Krietenstein, K. York, A. Per, M. Ashley. **SECOND ROW,** R. Merrick, J. Loge, D. Crane, M. Dean, S. Maple, T. Willoughby, G. Hoffman, C. Hays, G. Seib, R. Dick, B. Carrara. **THIRD ROW,** coach Jim Byers, K. Mills, C. Morrow, D. Kinzler, L. Rogers, R. Mauch, R. Duvall, L. Lockhart, R. Risemas, P. Gerhardt, T. Storm, coach Davies, coach Beck. **BACK ROW:** S. Grannon, K. Gengelbach, M. Woodard, T. Hargrave, T. Gatlin, E. Miller, L. Hybert, B. Bannwart, G. Jaffray, M. Umbarger.

Alan Per is No. 22—he tries harder.

Record: 2—5—2

U. of E.		Opponents
7	Southeast Missouri	14
13	Bradley	13
10	Ball State	31
16	Depauw	16
24	Butler	7
14	Indiana State U.	15
3	St. Joseph	7
23	Valparaiso	6
14	Murray State U.	20

Coach Jim Byers seems more than a little concerned about the outcome of this game.

Injuries, injuries, and more injuries complicated the Aces' season as each game neared. At one time or another every one of the backfield starters was sidelined with injuries. Again they lost several close decisions on last second antics of the opponents.

Several players earned special recognition despite the poor record. Gordon Jaffray, a 255 lb. tackle, earned a spot on both the offensive and defensive All-ICC squad—the first time one man was voted to both teams. He is considered a good prospect for the pro's.

Mike Woodard was voted the MVP by his teammates this year. He led the team in scoring while playing end. He also handled the kicking chores. Greg Hoffman distinguished himself as an outstanding punter. Ken Mills and Don Crane were injured early in the season. The loss of these two was sorely felt.

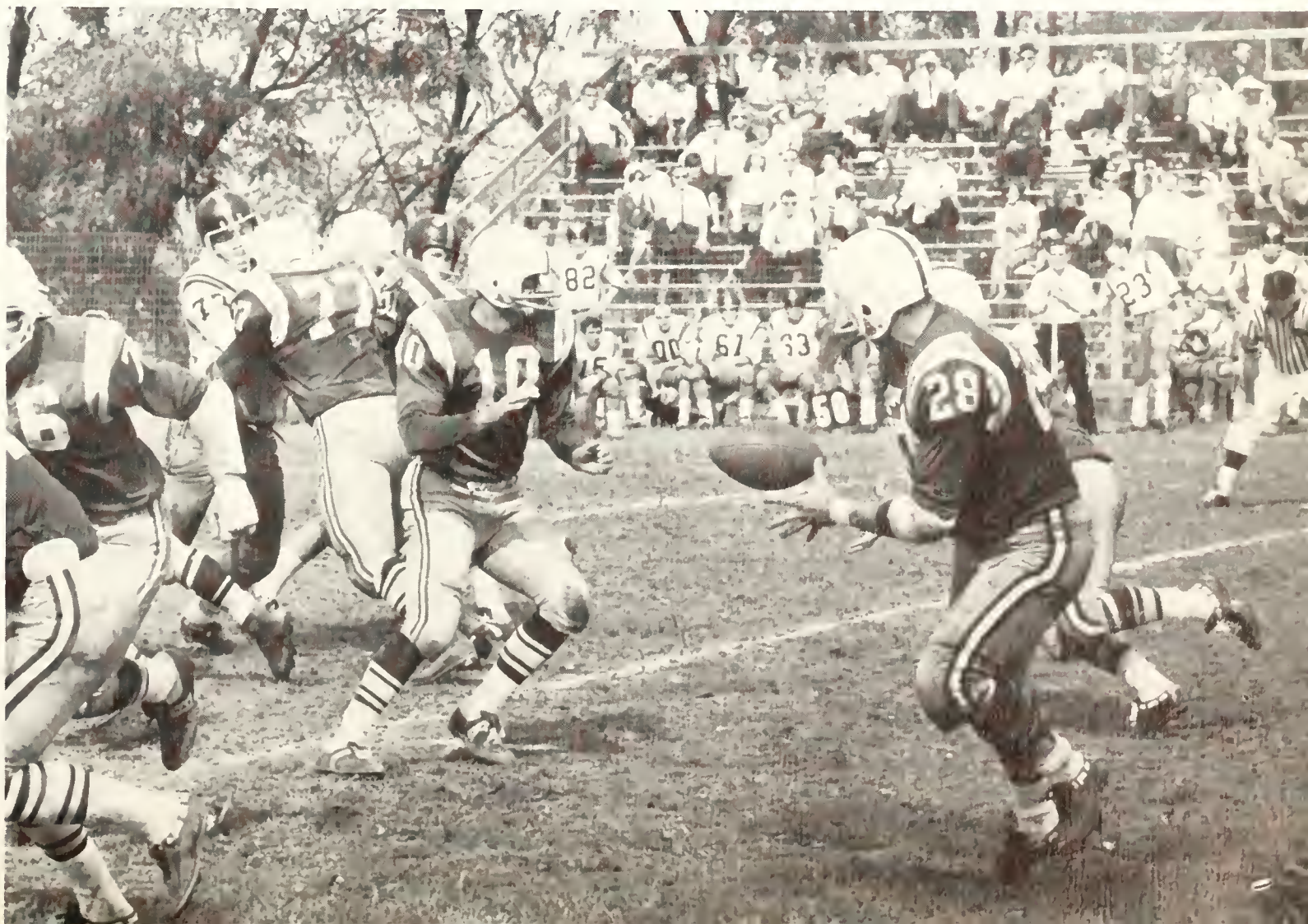

Q.B. Dick Minnette pitches out to halfback Mike Dean. Dean was a standout this year as he moved into the backfield to fill gaps left by injuries. Minnette, the Aces most versatile player, alternated at quarterback with Joe Loge. Gordon Jaffray (77) is in the background.

Mike Dean (28) does the jig to get this pass.

Mike Woodard attempts the point after with Dick Minnette holding. Gordon Jaffray, Ed Miller, and Randy Merrick provide some good protection.

Sophomore halfback Tom Storm pulls in a pass from QB Joe Loge in the end zone against Murray State. Storm moved into one of the halfback spots when Larry Hybert was injured. The Aces were tied 16—16 in this "mud" game.

Greg Hoffman booms another punt deep down in enemy territory to get the Aces out of another jam.

Joe Loge hands off to Donnie Crane while Gordon Jaffray displays the type of blocking which brought him all-conference honors.

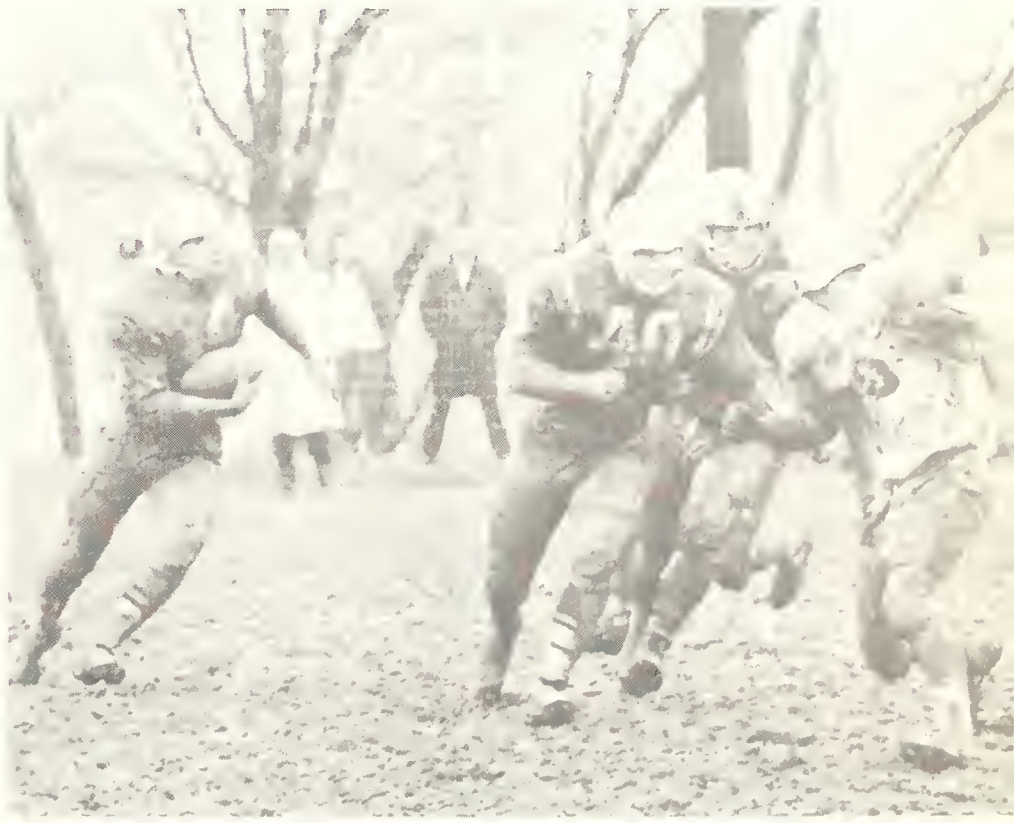

Fullback Ken Mills leads the way for Larry Hybert.

End Mike Woodard barely has his fingers on the ball and is about to be upended.

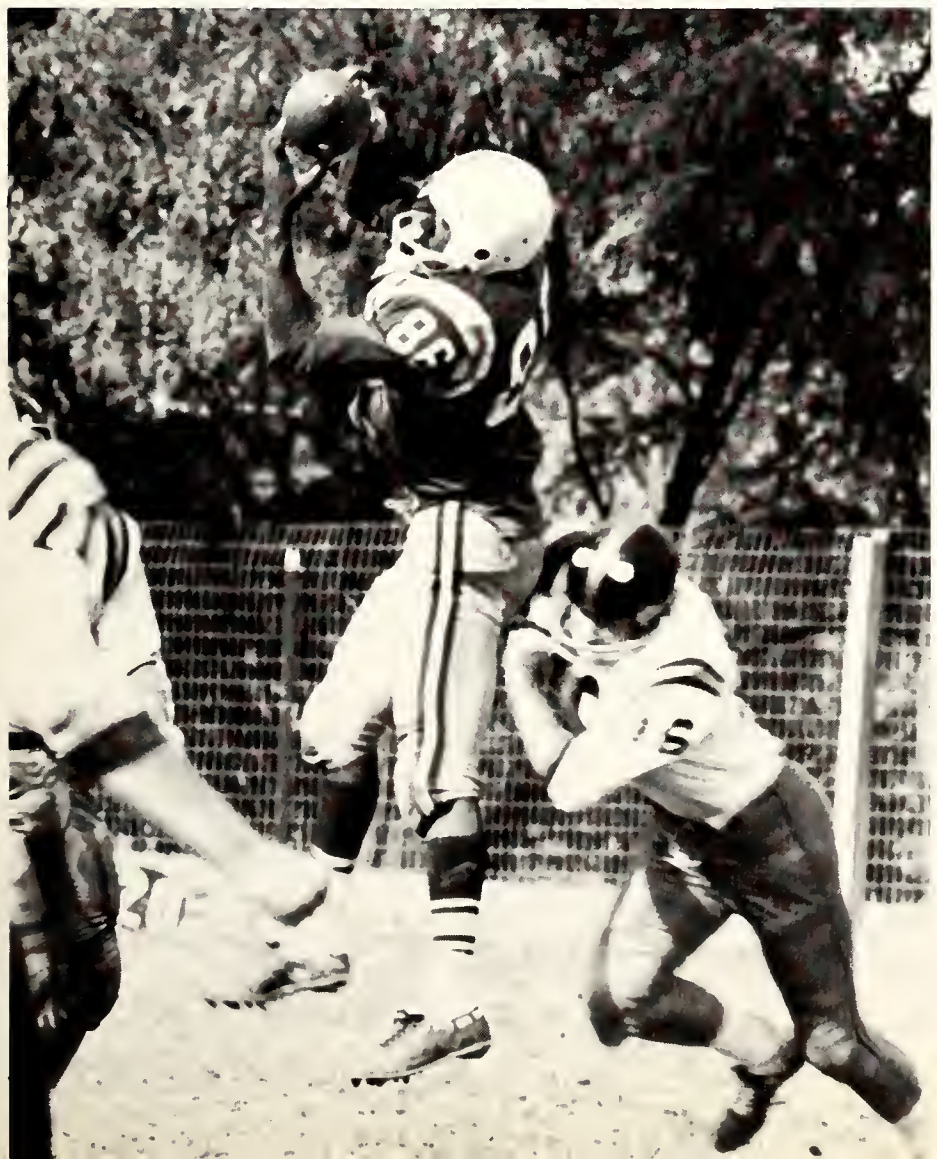

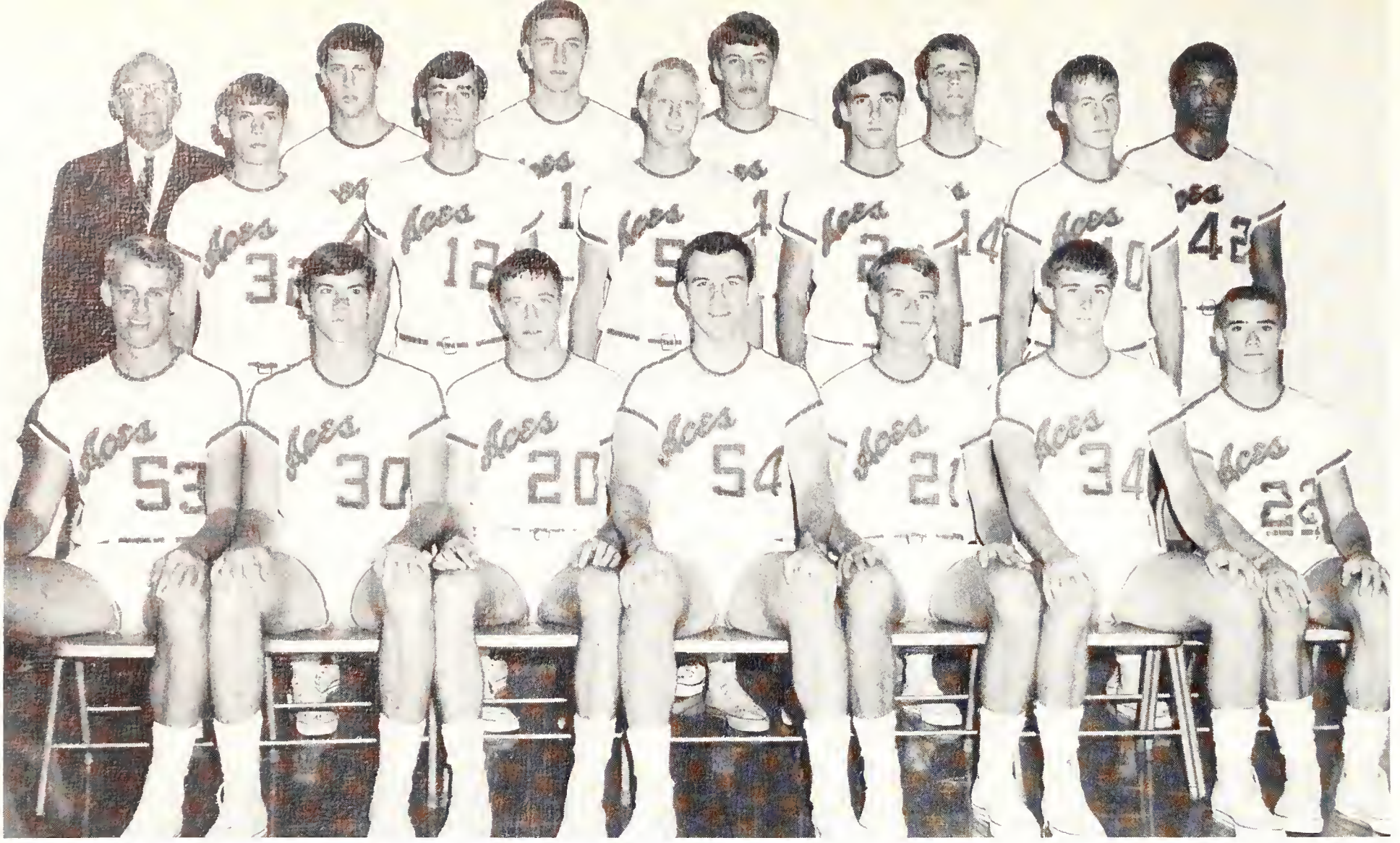

Varsity Aces: **FRONT ROW:** D. Adams, L. Holmes, K. Moore, R. Beck, B. Biber, R. Miller, C. Coffin. **SECOND ROW:** R. Guth, S. Creekbaum, F. Lloyd, J. Mattingly, R. Bae. **BACK ROW:** Coach Arad McCutchan, D. Filson, T. Niemeier, H. Pratt, M. Owens, D. Weeks.

Two Platoons Wear Down Opponents—Gain Berth In NCAA Finals.

Coach Arad McCuthan found the key to success this year in a well-balanced, high-spirited two-platoon system. The Aces reversed their 8—17 record of 1967 as they won 17 of their first 19 games and seemed well on their way to a fith national title—before the roof fell in. Within three short weeks the Aces lost five of six games. By losing a squeaker to DePauw 84—82 in the final game of the season, the Aces were denied a share of the ICC crown. Then they returned to old form and won the NCAA Midwest Regional with what Arad said was "our best game." However, they were surprised the next week in the Finals by Trinity College, 93—77, to end what certainly must be termed a successful season.

Two Aces, 6—6 Howard Pratt and 6—9 Tom Niemeier, played well enough to make the College Division All-Star Team in the Olympic Trials. Pratt led the team in scoring with a 14.5 point per game average while Niemeier averaged 12 points and 8 rebounds per game to lead in that department. Tom also led with a .531 F.G. percentage. Sophomore Layne Holmes at 10.3 and playmaker Jerry Mattingly at an even 10 were other Aces to finish in double figures, an achievement considering the two-platoon system.

Season Record (20—8)

U. of E.	Opp.	
118	Sam Houston State	84
94	Lamar Tech.	78
88	Utah State	116
78	Seattle U.	66
85	Texas Wesleyan	72
82	SW Louisiana	80
109	Augustana College	97
116	Montana U.	76
76	Florida State	67
71	Kentucky Wesleyan	64
91	St. Joseph's	78
92	Butler	64
97	Valparaiso	74
82	Ball State	91
52	Southern Illinois	45
92	DePauw	75
84	Indiana State	78
90	Valparaiso	76
101	St. Joseph's	83
78	Kentucky Wesleyan (OT)	87
82	Butler	89
58	Indiana State	68
110	Ball State	74
52	Southern Illinois	61
82	DePauw	84
95	Lincoln	80
79	SW Missouri	73
77	Trinity	93

6'9" Tom Niemeier (left) adds two for the Aces against Kentucky Wesleyan at the Stadium as the Aces defeated the No. 1 ranked team in the nation and moved up to that spot the following week. Guard Kae Moore lays one up against major college opponent Florida State. Below, Niemeier is about to take an unwanted seat as action begins to get rough.

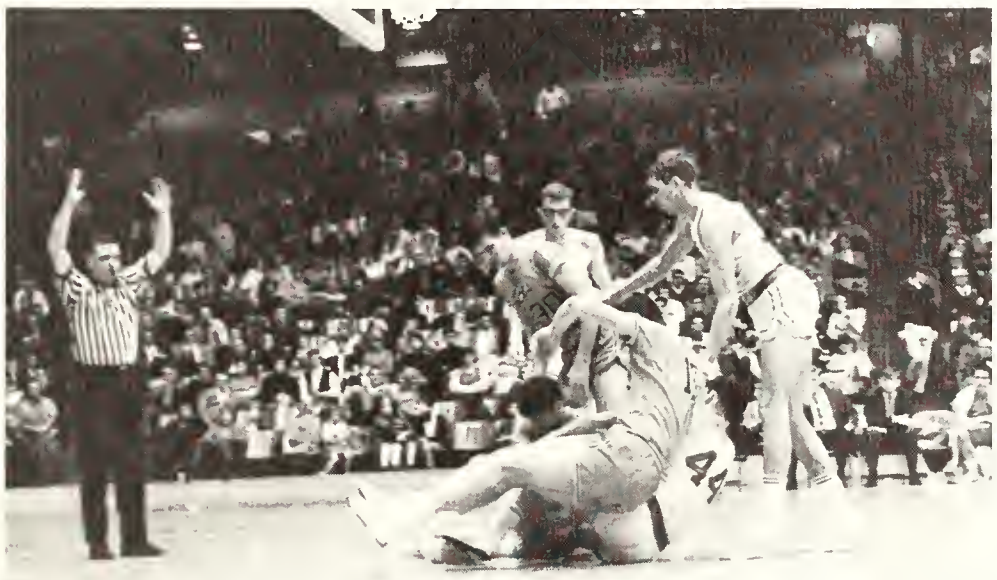

Guard Jerry Mattingly was the floor general for the Aces this year and provided the hustle and teamwork necessary to a winning season.

Tall Tom Niemeier (13) was a BIG reason the Aces were able to outrebound most of their opponents this season. He was the Aces leading rebounder.

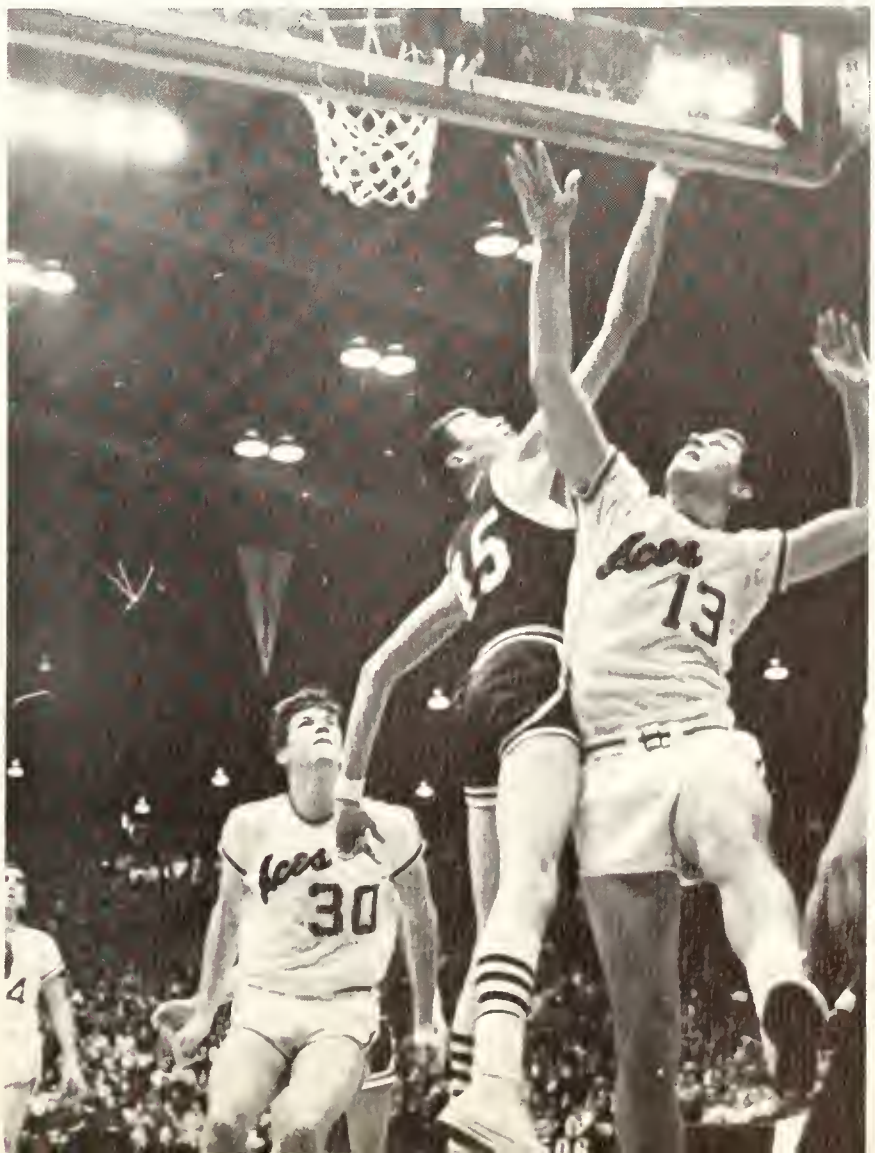

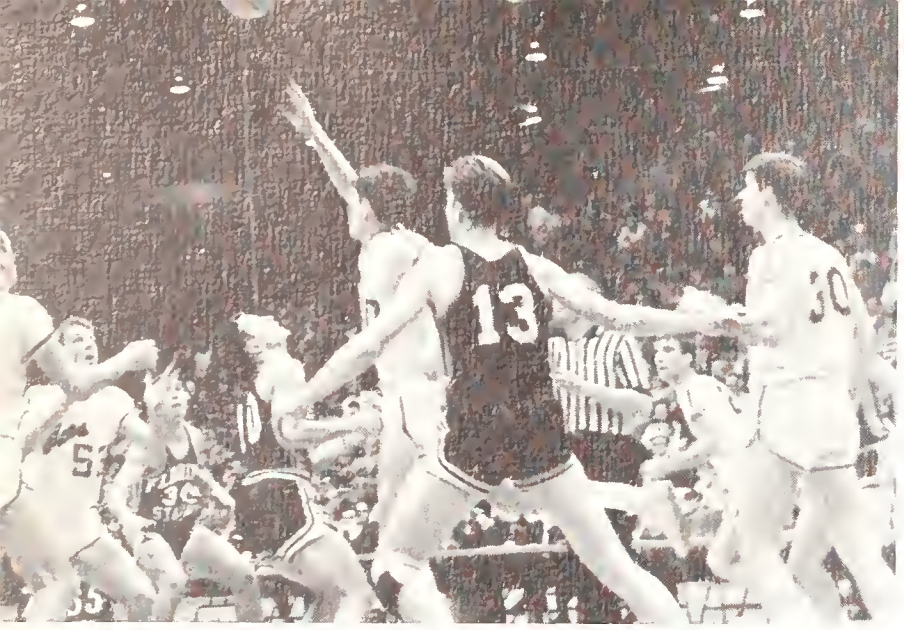

Howard Pratt tips the ball into the waiting arms of Darryl Adams after a jump ball. Kae Moore (20) and Layne Holmes (30) look on.

Rober Guth seems assured to pick up this loose ball in the final game of the Holiday Tourney which the Aces won.

Two Platoons Help!

Aces Back In Winning Form Again

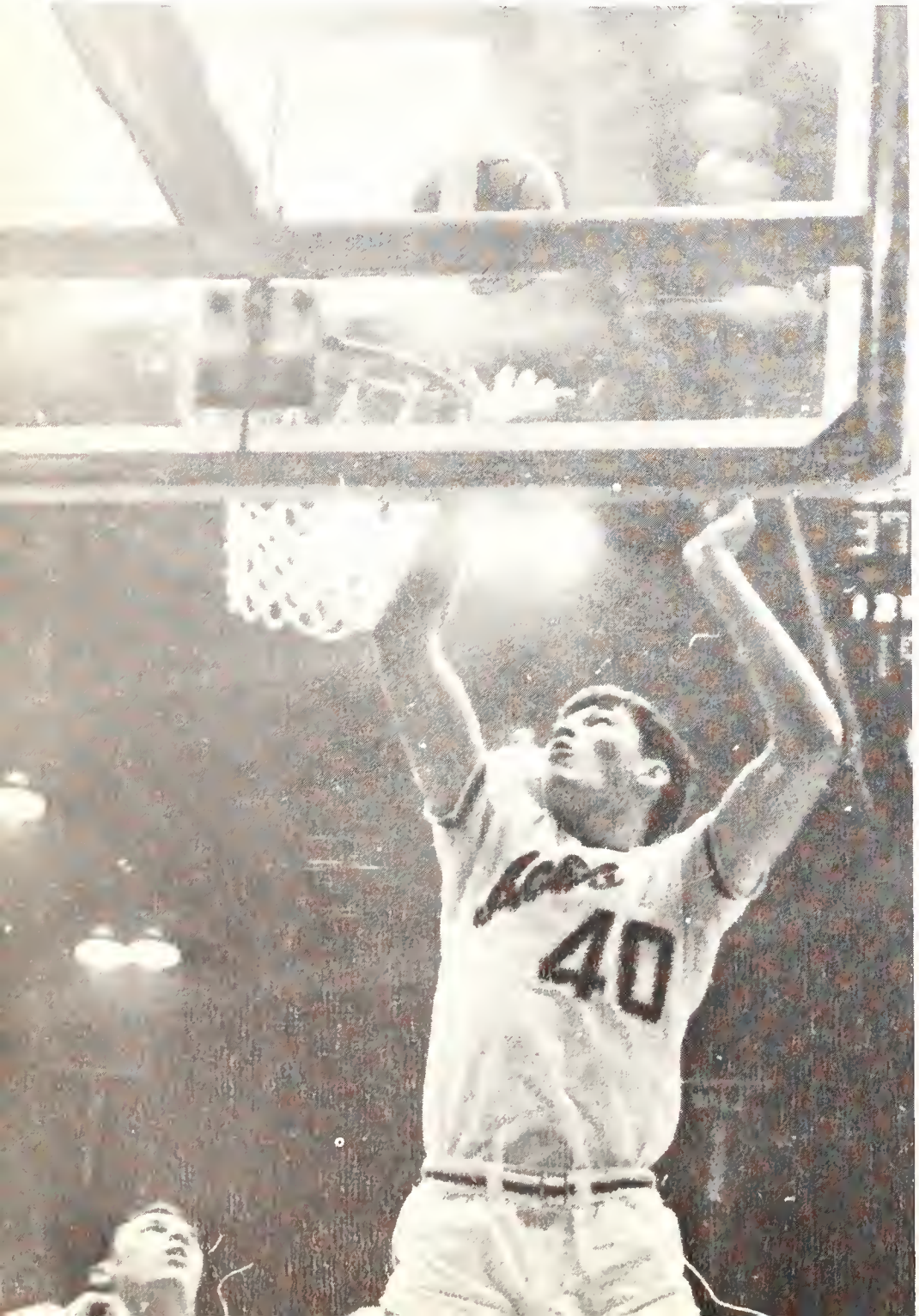

Howard Pratt, left, goes up for two more. Pratt was the leading scorer for the Aces this year after starting the season on the bench. He was tough on the boards too. Roger Miller, right, was a big reason the second unit performed so well this year.

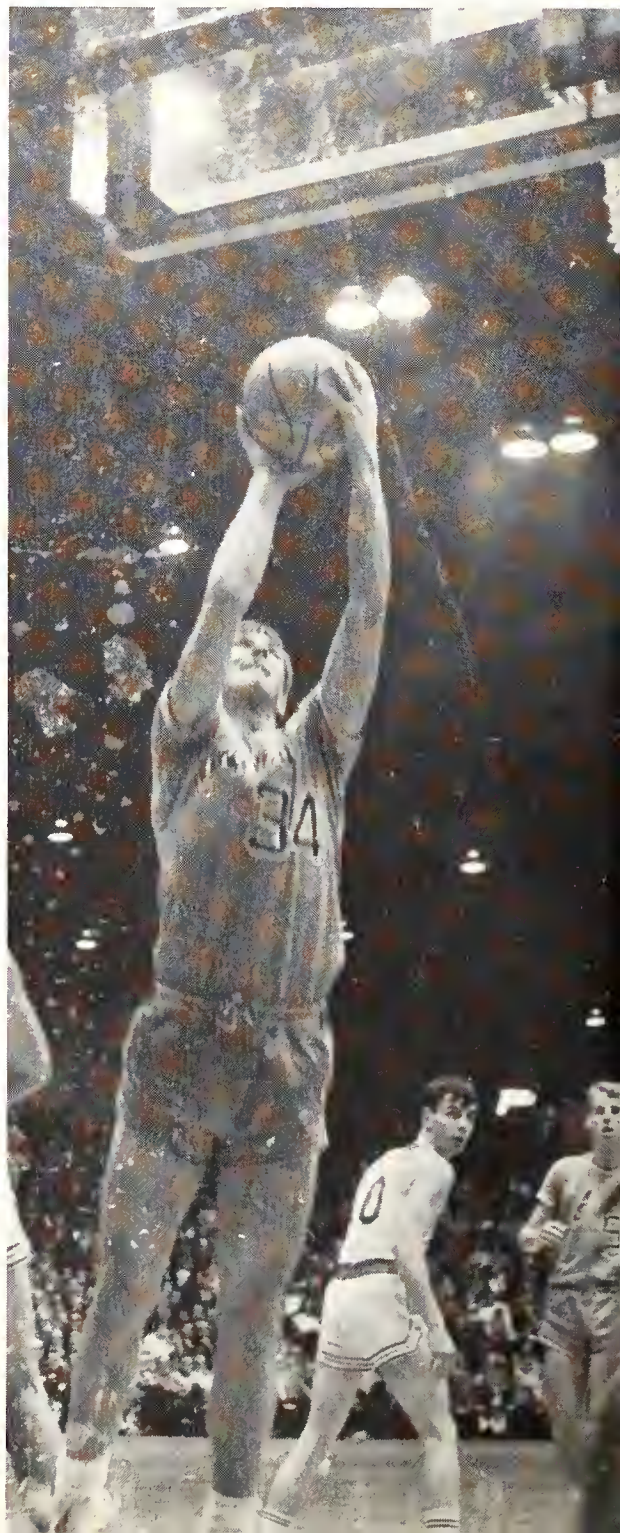

Dave Weeks, left, a member of the hustling second five, puts one in backhanded while Tom Niemeier, right, tries it from the other direction. Either way it meant two more points for the Aces as they trounced Wyoming to advance to the final game of the Holiday Tourney. The Aces won that game too, to mark up their eight Tourney Championship in 11 years.

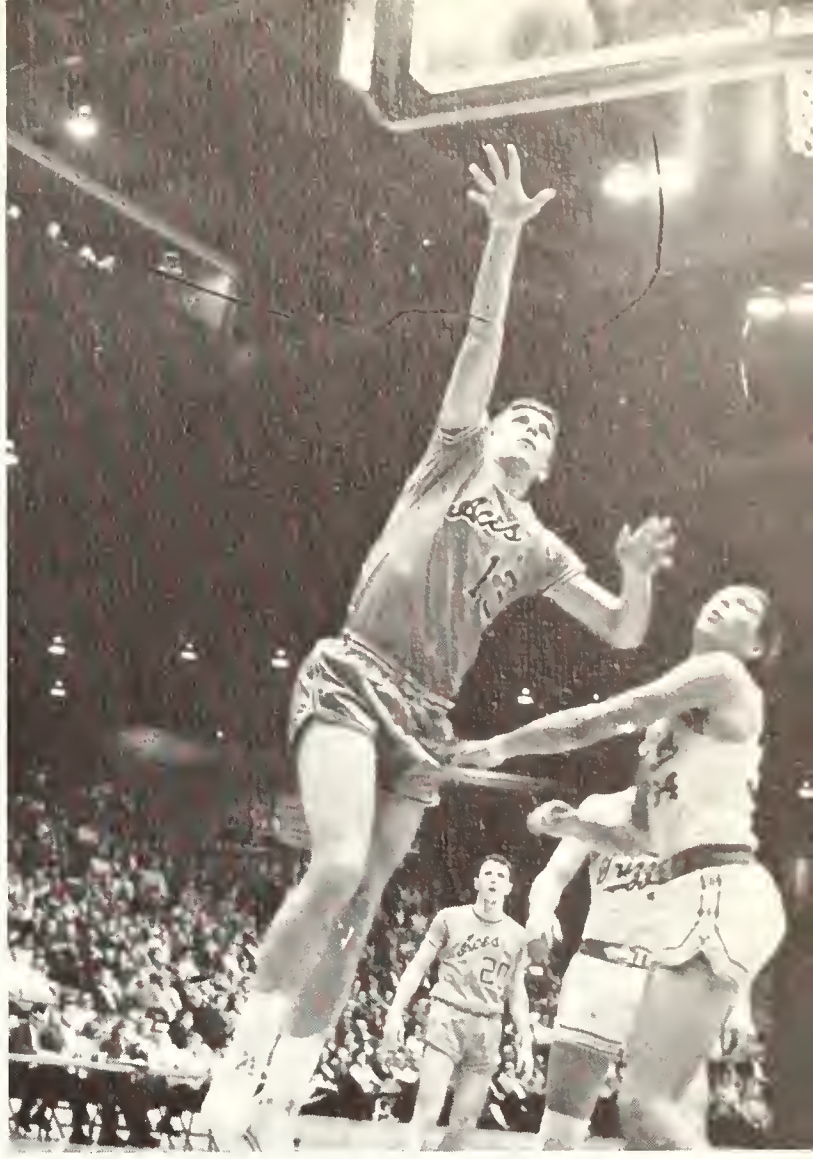

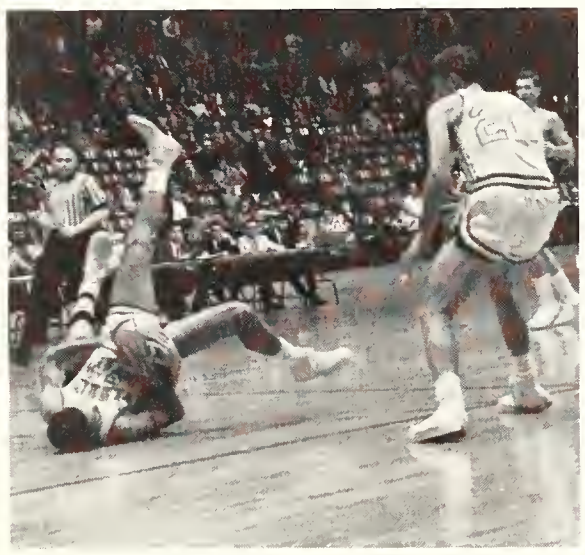

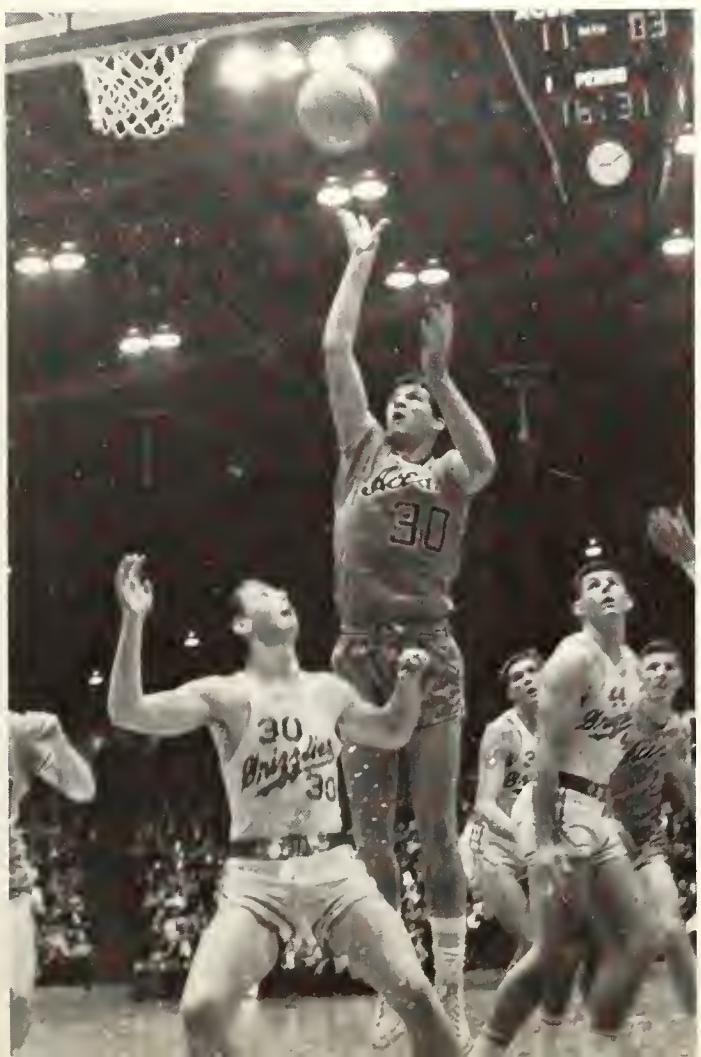

Two big reasons the Aces don't have to fear the future. Sophomore starter Layne Holmes, left, has developed into a tough competitor all around. He shared the Most Valuable Player Award of the Holiday Tourney with teammate Howard Pratt. The other reason is the prospect that John Wellemeyer, right, the top scorer on the tough frosh squad, will continue his steady improvement.

At left diver Jim Lilligan displays the tension and concentration necessary to execute the inward dive in the layout position, as shown at right.

Swim Aces Rally To Break Even (5—5)

Heading into the final stretch with a 2—5 record, the Aces rallied in their final three meets to close the season with an even 5—5 record. Significant victories were over LSU and Tulane on their Christmas tour. Then the Aces ran into trouble, losing four straight. One of those losses was to ISU. It was only the second loss to a conference team in six years. Coach Voorhees pointed to a new NCAA rule which allows freshman participation as a big factor in that loss.

The team this season was led by senior distance freestyler Ted Foland, sophomore backstroker Bob Lodato and two junior divers who were consistently exchanging victories among themselves. In the 1967 NCAA finals in Long Beach, Calif. these two divers, Gordon Bryant and Jim Lilligan, placed third and fifth respectively to gain All-American honors. Another Ace, Bryan Rathke, a graduate of 1967, placed third in the 100 yd. butterfly and also attained All-American laurels.
For the first time in five years the Aces failed to capture the ICC crown, losing to Indiana State University.

Season Record

U. of E.		
46	Southern Illinois	57
63	Louisiana State	32
58	Tulane	55
38	East Carolina	75
40	Indiana State	73
41	Eastern Kentucky	72
42	U. of Illinois	72
90	Illinois State	23
87	Valporaiso	26
70	DePauw	34

Members of the varsity swim team are; **FRONT ROW:** Coach Jim Voorhees, Mike Lodato, M. Kline, B. Kanowsky, S. Allen, G. Bryant. **SECOND ROW:** P. Haas, Bob Lodato, S. Smith, H. Ziegler, R. Hoff, B. Berger, B. Melton, and asst. coach Dick Schleicher. **BACK ROW:** Mgr. S. Cates, B. Gibbons, P. DeVault, R. Watson, T. Chambers, B. Ross, T. Foland, J. Shearer, and C. Liggette.

The 400yd. Free Relay team members are Bob Ross, Ted Foland, Bob Lodato, and Steve Allen (top).

Coach Jim Voorhees instructs his two outstanding divers on the particulars of the foreward one-half twist layout. Jim Lilligan, left, and Gordon Bryant, right, placed 5th and 3rd respectively in the National Finals last year.

Steve Smith is the Aces top swimmer in the 200yd. Free and the 500yd. Free.

Bob Lodato broke the school record in the 200yd. Backstroke with a time of 2:10.4. He also swims the 200yd. Individual Medley.

Jack Shearer comes up for a breath of air while swimming the butterfly. He also swims the 200yd. Free.

Bob Ross seems quite surprised to find Steve Allen working out.

Gordon Bryant broke the one meter record for Evansville divers by scoring 290 points. Here he displays his form during a practice session.

Jack Shearer prepares for the sound of the gun.

The Aces breaststrokers are Brandy Melton, Bill Berger, Chuck Liggette, and Tim Chambers.

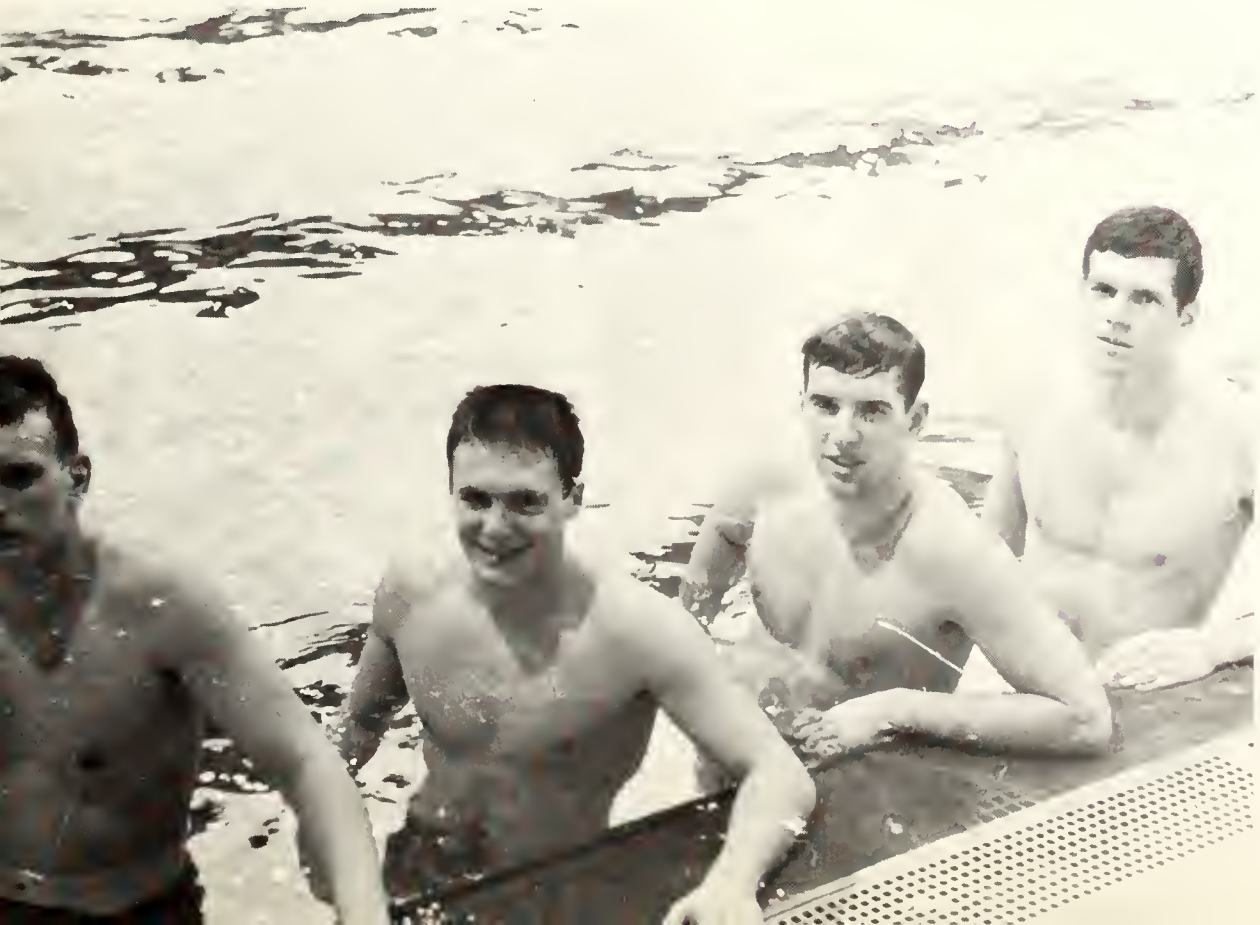

Ted Foland relaxes after a close race.

Kae Moore finishes strong in Cross-Country meet.

Brad McGinnis tries desperately to stay in the air to get that extra inch in the broad jump.

George Whitfield holds the school record in the 440 yd. Intermediate Hurdles with a time of :58.2.

Track Aces Not Cindermen Anymore! New Track.

Last year they had a new track.
This year it's a new coach, Dick Schleicher.
An ex-Ace (swimming) himself, Dick will head a sport which is only two years old here. Says Dick, "There's plenty of room for improvement, and that's what we plan to do this year."

Members of the varsity track team are: **FRONT ROW:** G. Whitfield, L. Poe, D. Bateman, S. Edwardson, F. Schaffstein, R. Carter, S. Yeager, C. Britz. **BACK ROW:** Coach Dick Schleicher, T. Willoughby, G. Moll, S. Leek, D. Jaques, R. Sunderman, J. Moon, M. Clark, K. Smith. Not present were: B. Schrader, R. Wedel, D. Stien, B. Schaffstein, G. Lucas, S. Haworth, and J. Paulen.

Track and Field Records

Event	Name	Time
440 Relay	A. Per, J. Dye, M. Madriaga, M. Dean.	:44.1
Mile	B. Schaffstein	4:57.8
440	B. Embry	:52.4
100	A. Per	:10.2
120 H.H.	B. McGinnis	:16.2
Two Mile	M. Wilson	11:13.0
Mile Relay	B. Embry, G. Lucas, G. Whitfield, B. Schaffstein.	
880	G. Lucas	2:00.3
Field Event	**Name**	**Distance**
Javelin	H. Gordon	177'9 1/2"
Discus	G. Schulte	130'5 1/2"
Shot	M. Hatcher	43'10 1/2"
H. Jump	R. Beck	5'10"
L. Jump	K. Smith	19'10 1/2"
Pole Vault	D. Stein	12'8"

Members of the varsity baseball team are; **FRONT ROW:** John Lidy, Danny Pavichevich, Jim Lovell, Tom Gates, Bob Kincaid, Joe Biggs. **SECOND ROW:** Terry Lidy, Rick Kingston, Jim Butler, Chuck Stieler, Dennis Duvall, Mike Dinwiddie, Mike Huey, and Al Studt. **BACK ROW:** Joe Loge, Coach Dave Davies, Don Page, Ken Weinzapfel, Paul Smith, Tom Halbig, Mike Hallis, Gary Ankrom, and Dan Schellhase.

Baseball, Golf Teams Improving

Al Studt led the Aces in hitting last season and John Lidy was named to the All-ICC team.
In golf, Bob Walther led the team consistently with his low average. He shot a 69 for his lowest score.

Golf team members Marty Umbarger, Bob Walther, Coach Paul Beck, and Eric Sander.

culty-academic faculty-academic faculty-aca

emic faculty-academic

Administrators

Wallace B. Graves, President of the University

Nicholas C. Brown, Vice-President for Academic Affairs

Clarence G. Davis, Assoc. Dean of the University

Marvin E. Hartig, Dean of Community College

Carl A. Gardner, Business Manager

Robert L. Wilson, Dean of Students

Luise F. Schnakenburg, Director of Women's Counseling

Kenneth H. Jones, Registrar

Art

The art of the age—
a collage of
Charlie Brown's
and Snoopy's—
gigantic Campbell Soup cans
ink blots
splashes of paint
and you-name-it—
handprints
footprints—
These are
the subtleties
the ingenuities
the originalities
of modern art.
Poor Grandma Moses!

HOLLAND, THOMAS E., Instructor, not pictured
MOMINEE, JOHN W., Instructor, not pictured
OAGLEY, HOWARD E., Assoc. Prof.
OSBORNE, ROBERT L., Assoc. Prof., Head of Dept.
POINTS, JERRY W., Instructor

Music

BENNETT, JAMES R., Instructor
HERRON, ALLENE, Assoc. Prof.
INGLEFIELD, KENLEY P., Instructor
KNAPP, WILLIAM M., Asst. Prof.
LACY, JR. EDWIN V., Asst. Prof.
LUTHER ROBERT A., Instructor
RAPP, ROBERT M., Assoc., Prof.
SELFRIDGE, CECIL B., Assoc. Prof.
SHEPARD, WELSEY, Prof., Head of Dept.

Like
whether it's
piping the blues
on that swingin' sax
or beating out some soul
on that crazy snare drum
or trumpeting
those crazy martial lines of Sousa
while you try to keep in step . . .
Whether it's getting keyed up on the piano over
that long-haired jazz
or belting out the operas
or the ballads
or the blues—
Like, man,
it's music.

In memory of Margaret T. Shepard.

Speech And Drama

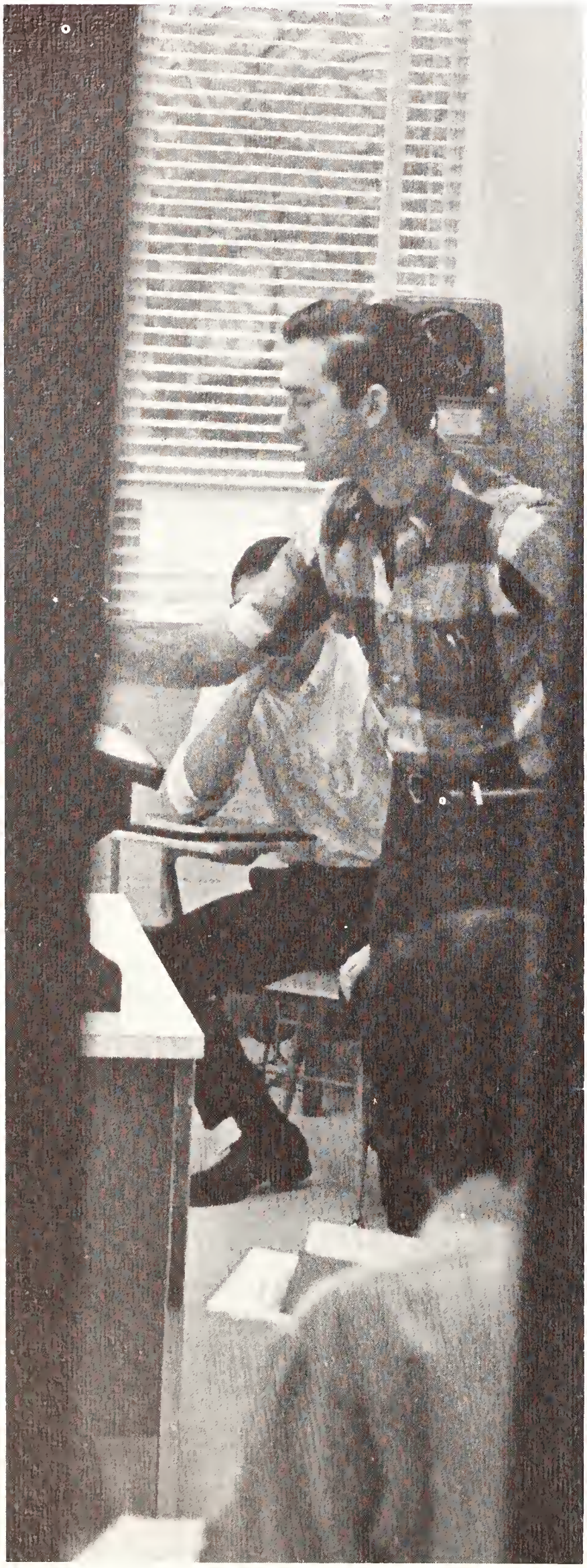

Queasy stomach
shaking hands
Alka-Seltzer, please.
Tuck in that shirt
pull in that gut
shoulders back
breathe deeply
project
that
voice.
Maybe
I'll get an encore.

Actor—
you're not yourself anymore
you talk someone else
you walk someone else
you are someone else
you're on stage now
somewhere off
far off.

FORSTER, ROGER W., Lecturer (not pictured)
LUTZ, JOHN D., Instructor (not pictured)
MLADY, LYNNE J., Instructor (not pictured)
SMILEY, ANN, Lecturer (not pictured)
SMILEY, SAM M., Head of Dept.
THOMAS, DUDLEY S., Asst. Prof.

English

Poet Paul Engle discussed writing techniques with budding U. of E. poets on his October 27 visit to the campus.

Inglish—
Thousands of pages written by dead
people,
a few scant pages written by you,
and you're expected to criticize,
and analyze and philosophize.
At what point occurs the denouement?
What's the significance of the
"Pardoner's Tale?"
Subject plus verb equals sentence.
Dick runs fast. Jane runs faster.
That was a sentence.
Does a gerund always end in -ing?
Oh,
How do you spell "English?"

BAYLEY, RICHARD B., Asst. Prof.
BECKER, GLEE, Asst. Prof., not pictured
CLOUGH, GALEN W., Asst. Prof., not pictured
DOERING, J. FREDERICK, Prof., not pictured
GALLANT, CHRISTINE C., Lect., not pictured
GALLANT, JAMES T., Asst. Prof., not pictured
GRABILL, PAUL E., Head of Dept.
GRABILL, VIRGINIA L., Prof.
HUFF, FRANCES T., Asst. Prof., not pictured
KLINGER, GEORGE C., Asso. Prof.
LAWBURGH, CHARLES H., Asst. Prof., not pictured
LENNON, FRANKIE E., Instructor, not pictured
McCUTCHAN, VIRGINIA, Lecturer, not pictured
OLMSTED, JANE E., Lecturer
ROYSTER, SALIBELLE, Lecturer
WELSH, MARGARET L., Asst. Prof.
WINTERMAN, JEROME F., Asst. Prof., not pictured

History
And Political Science

History—
A thick book bulging with records
of famous men, places, and events
long past.
The Magna Carta
The Bill of Rights
Paul Revere
Abraham Lincoln—
(Was he the one with the cherry tree?)
1215
1850
1492—
(I know **that** one.)
Waterloo
Gettysburg (Was that in France?)
Two thousand fact-packed years
and, pity the future generations,
there'll probably be 2,000 more.

AARSTAD, ARTHUR B., Asso. Prof., not pictured
DAVID, WADE D., Prof.
FIDDICK, THOMAS C., Instructor, not pictured
HUBER, JEAN B., Instructor
JAEBKER, ORVILLE J., Head of Dept.

History Instructor Bruce Bauman counsels a student.

Foreign Language

Some people blame it on
the Tower of Babel.
That was after
the drawings on the caves
which were put there
with sticks and dinosaur blood
and are still there.
Man must communicate
so he grunted
when he invented the wheel
and shouted "eureka"
when he found gold and
thousands of satellites are
circling the globe
but some of us still
just speak our native tongue
and maybe
"parley-vous français?"

ELLINGSON, MARY R., Lecturer
MORENO, JANICE S., Asst. Prof. (not pictured)
RANSBOTTOM, WILLIAM J., Asst. Prof.
WERKING, F. WOODY, Head of Dept.
WERKING, MARY P., Asst. Prof. (not pictured)

Philosophy And Religion

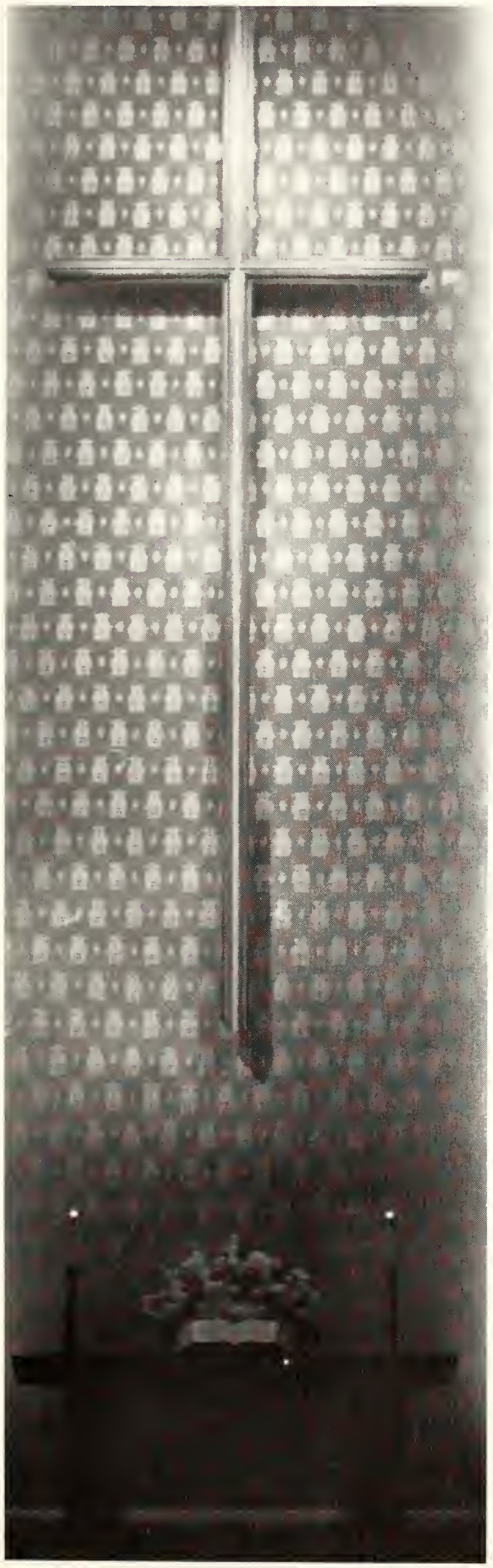

Kant and Confucius are dead
but God isn't
because preachers say so
and they're the ones
He keeps in touch with
so they should know.
In Neu Chapel
peace and serenity reign.
There is a presence.
Be it God or not,
it helps.
When will the
Chapel be open
on Sundays?

DAVIS, CLARENCE G., Assoc. Dean, Assoc. Prof.
ERICKSON, HARRIS D., Professor
KRESS, ROBERT L., Lecturer
LAVINE, BERNARD H., Lecturer (not pictured)
McKOWN, EDGAR M., Dean Emeritus
PERKINS, R. WAYNE, Assoc. Prof., Head of Dept.
SCHOETTELKOTTE, CHARLES T., Lecturer

Physical Education

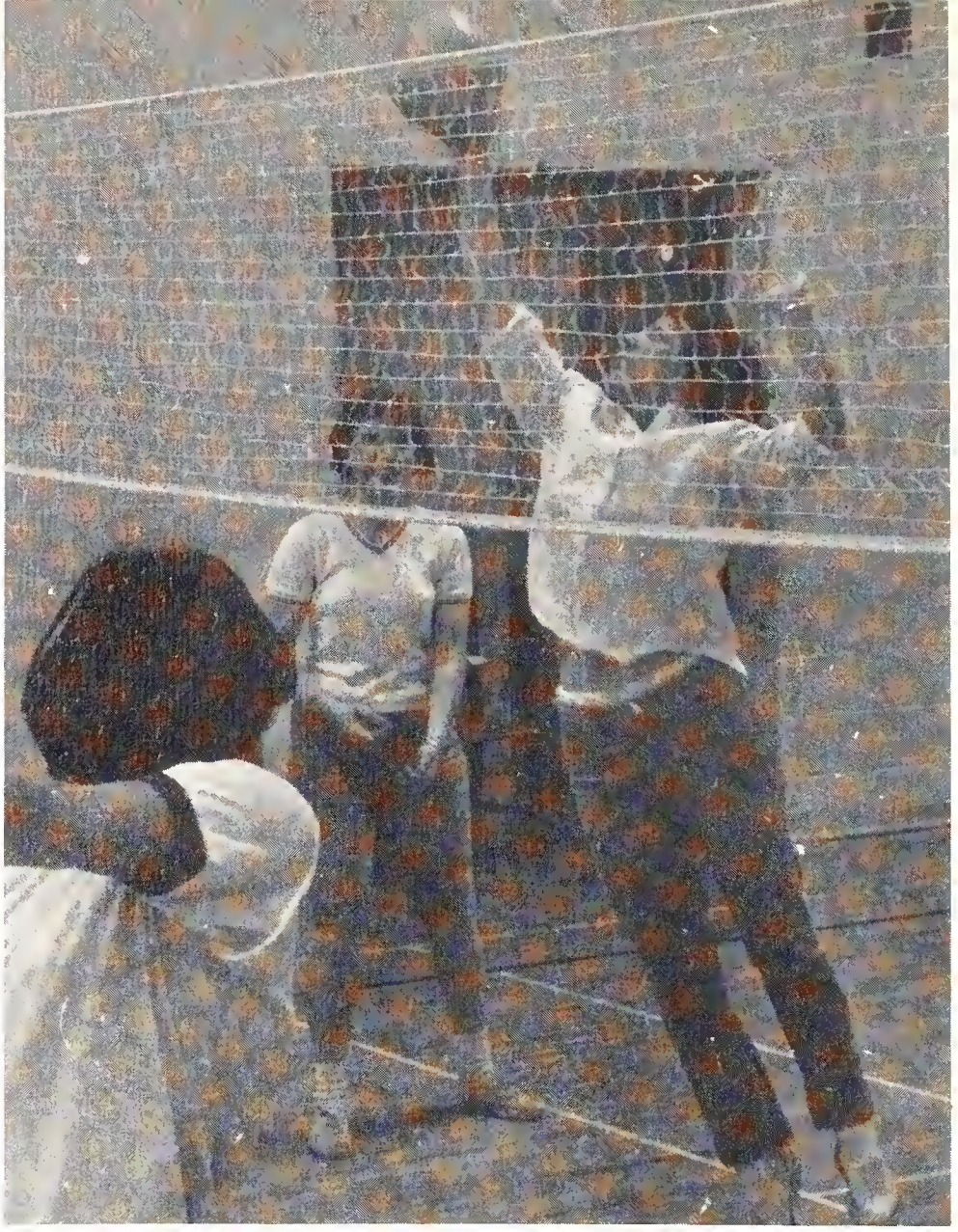

BECK, PAUL, Asst. Prof., not pictured
BYERS, JAMES A., Asst. Prof., Football Coach, not pictured
DAVIES, DAVID W., Instructor, not pictured
McCUTCHAN, ARAD A., Dir. of Athletics, Basketball Coach, Prof.
PATTON, LOIS D., Instructor
SCHLEICHER, RICHARD C., Inst., Track Coach, not pictured
STIELER, IDA M., Asso. Prof.
VOORHEES, JAMES S., Asso. Prof., Swimming Coach

Puff
Puff
Run in place
Knees up high
On your toes
Jumping Jack
One, two, three, four
To the left
To the right
Stretch those arms
Bend that waist
Faster now
On your back
Sit up now
Stand up now
Twenty times
Around the gym
Whew!
What a heck of a way
to please a President—
Where's the candy?
Pass the beer—
I'd rather be fat than fit.

Business
And Economics

In memory of Lawrence W. Anderson

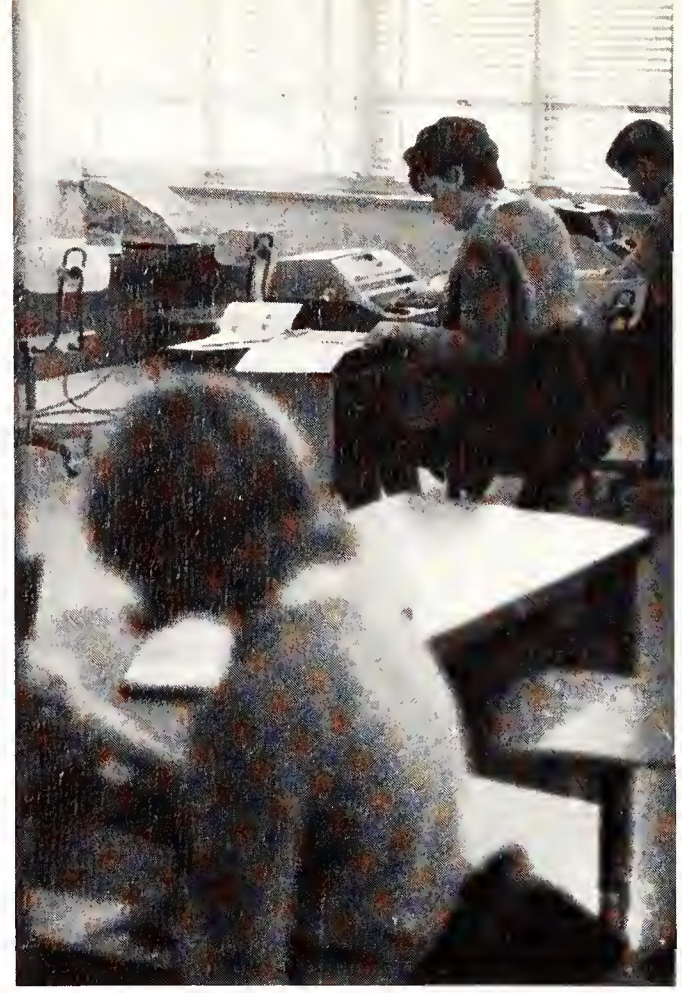

Somewhere is an exciting,
bustling world waiting,
filled with large glass windows
overlooking the spray fountain
and lots of plush swivel chairs.
It won't be mahogany row at
first,
but a small dingy room
filled with old gray filing
cabinets
and errands to be run
and mail to be fetched every
hour.
But one Monday morning very
soon
that inevitable call
from the man upstairs will
come.
Ladies, is your shorthand
equipment ready?
Gentlemen, are your debits and
credits clear?

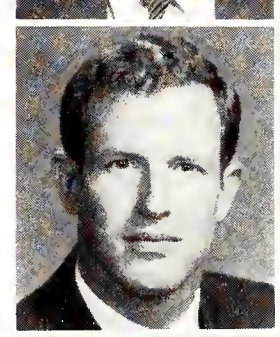

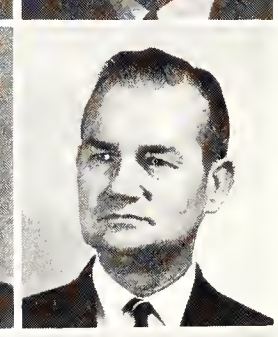

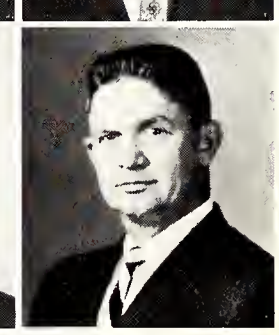

ARENSMAN, RAY W., Head of Dept., Prof. of Management, not pictured
BEDILLION, CLAIRE, Asst. Prof., not pictured
BESS, ALLEN B., Asst. Prof.
FAUST, RONALD M., Asst. Prof.
GROOMER, S. MICHAEL, Instructor
HENRION, THOMAS D., Instructor
HOWELL, LEWIS D., Asso. Prof.
JULIAN, JAMES A., Asso. Prof., not pictured
LATZ, THEODORE T., Asst. Prof.
LORENTZ, ROYCE A., Instructor
MARTIN, ROBERT F., Asso. Prof., not pictured
PACE, MILLARD L., Asst. Prof.
STONE, CLIFFORD E., Asso. Prof., not pictured
TAYLOR, MILES E., Asst. Prof.

Psychology

In a world of
schizophrenic
paranoid
hebephrenic
catatonic
claustrophobic
acrophobic
neuristhenic
individuals,
we all want to know just
what makes the other guy
tick and click.
We can find out, you know—
There's the clinical approach
the case history and
the diagnostic interview.
Too much trouble?
Simply ask the man of the hour—
the mender of minds
inspector of ids
psychiatrist to the world.
"S-h-h-h-h!
You're disturbing my little white
mice."

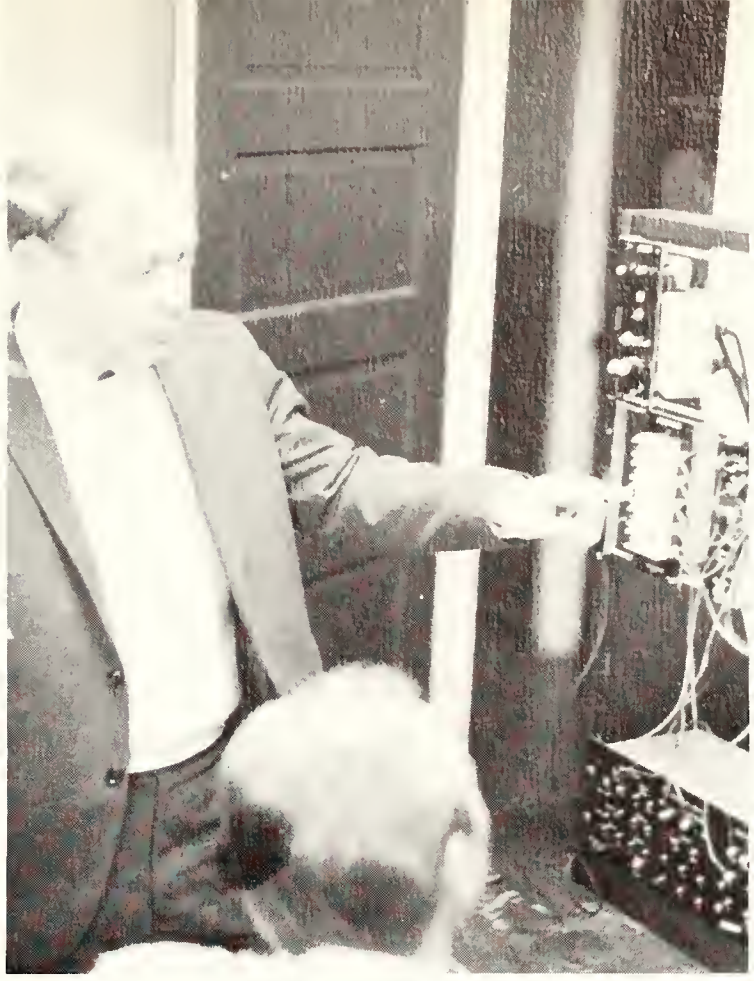

Dr. A. Prince snares a victim for his pet—visual test module.

BROOKS, CLARENCE E., Asst. Prof.
JOHNSON, CHARLES W., Asso. Prof., not pictured
SAMPSON, DELBERT J., Prof., Head of Dept.

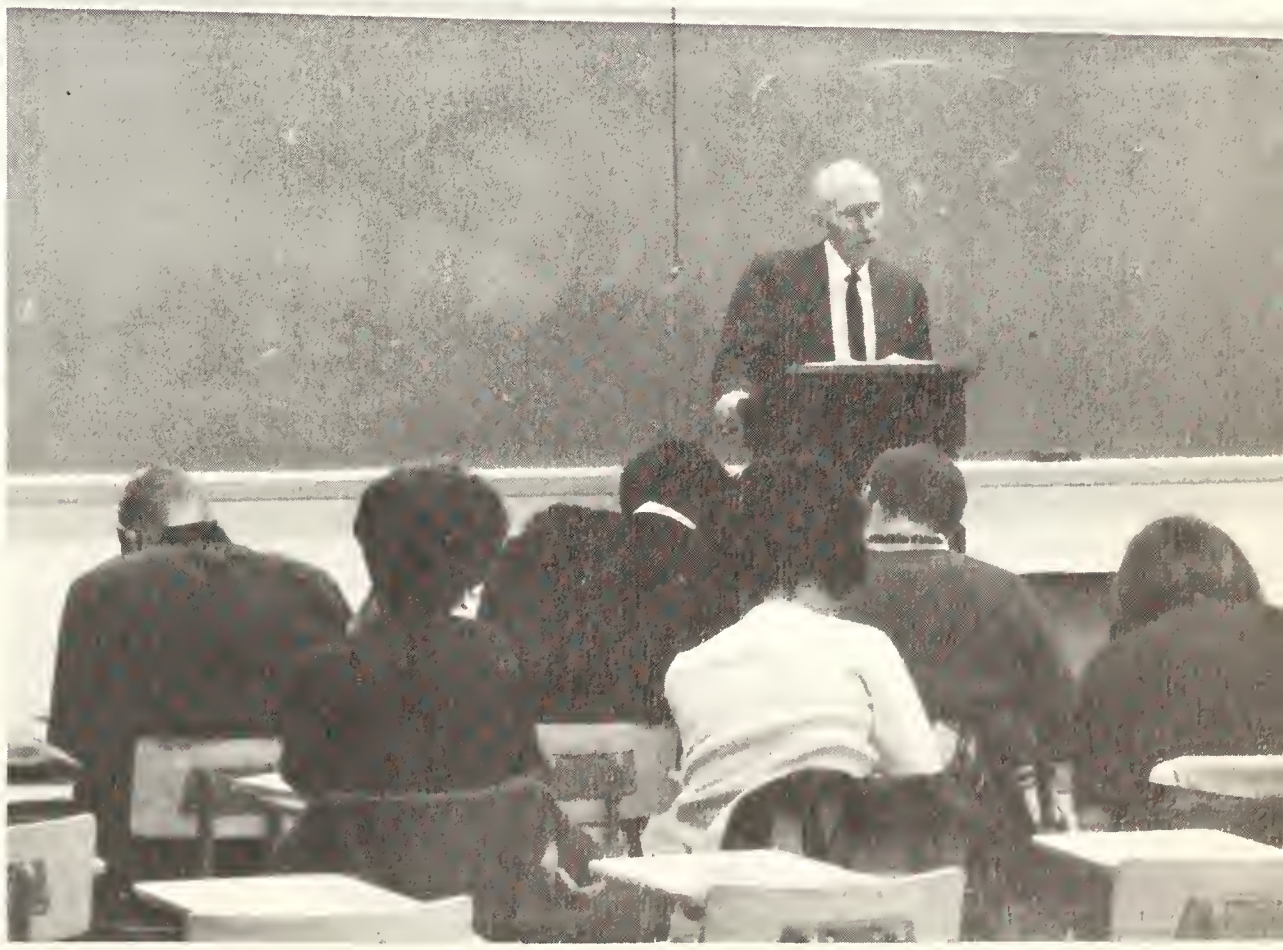

Dr. V. Maves lectures in a psychology class.

Biology

Frog guts
lizard livers
the mysteries of life
Is she gonna get sick?
Field trips
liven up
a rather dull
afternoon;
chances to breathe
fresh air
instead of formaldehyde.

DUNHAM, DONALD W., Prof., Head of Dept.
MUELLER, WAYNE P., Assoc. Prof.
ROBERTSON, C. W., Professor
TAYLOR, CHARLES E., Asst. Prof.
WINTERNHEIMER, P. LOUIS, Asst. Prof.

Chemistry

"Bubble
bubble
toil and trouble"
beaker boil
and test tube bubble.
Sounds
like chem lab
Smells
like chem lab.
Did they create
the puke tree?

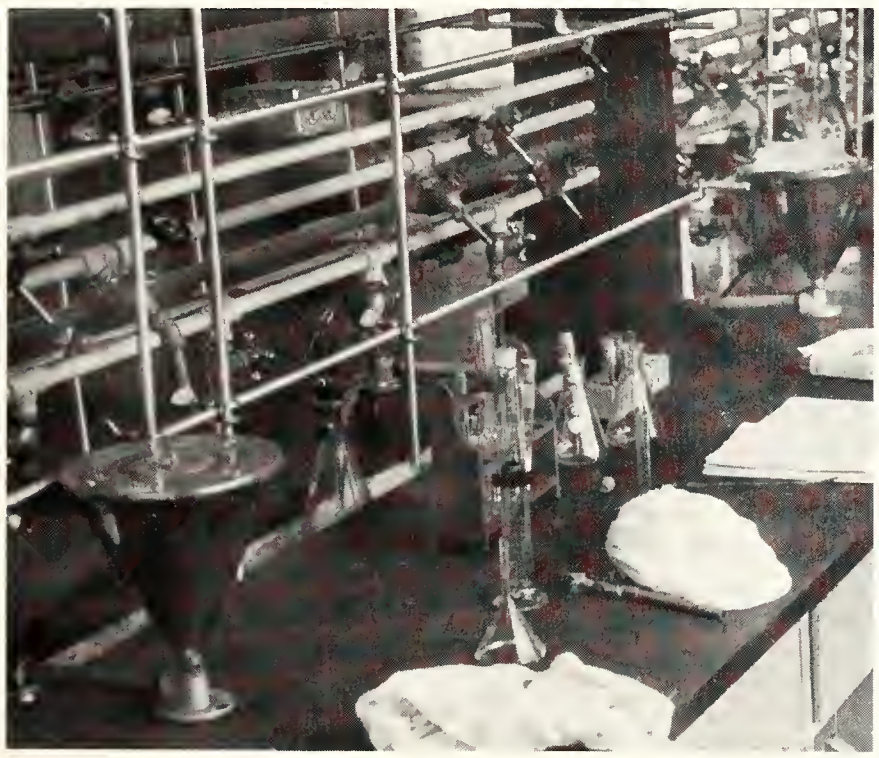

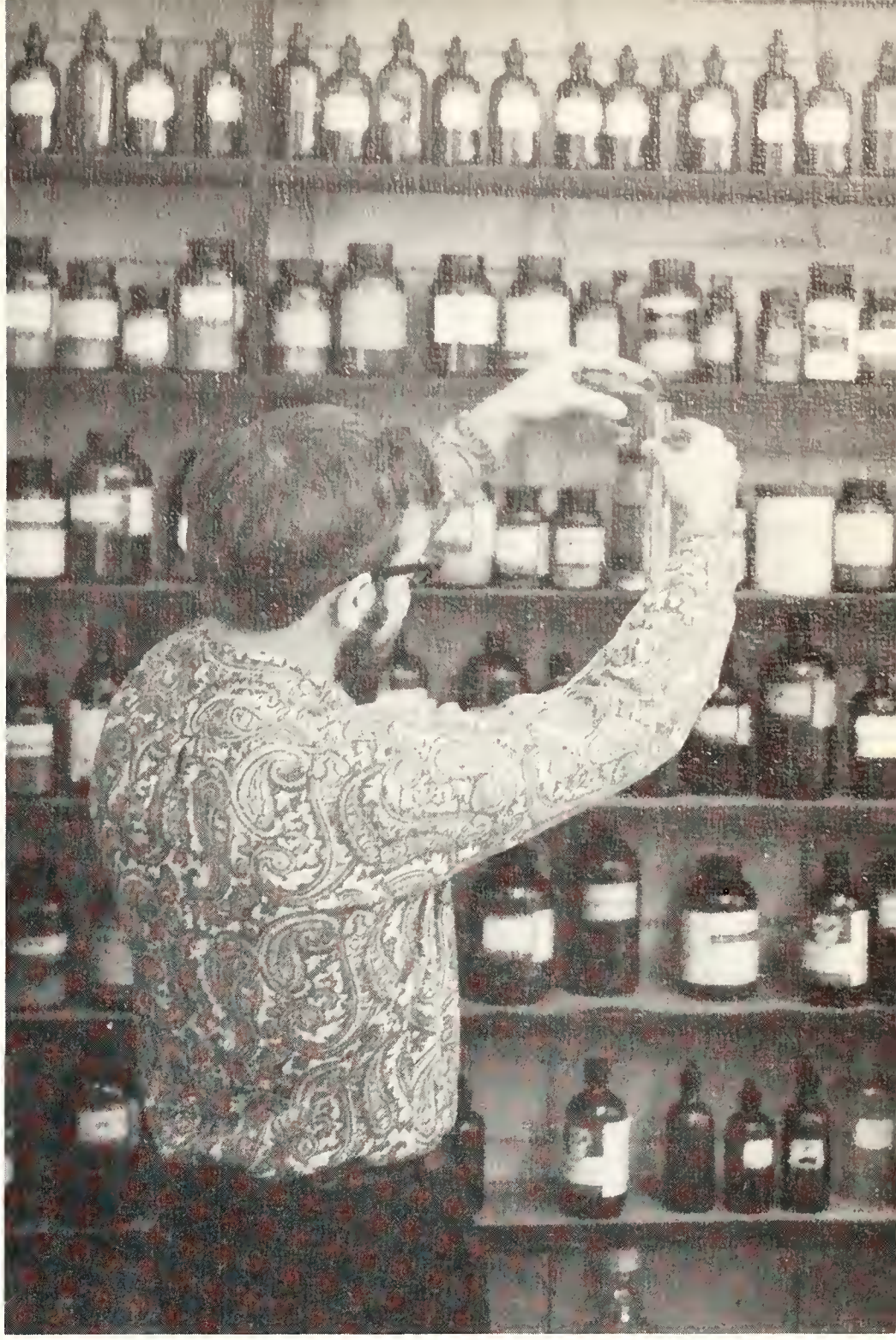

KINSEY, PHILIP A., Professor
MANNING, JAMES A., Asst. Prof. (not pictured)
SHORES, RICHARD D., Asst. Prof.
WELLER, LOWELL E., Prof., Head of Dept.

Engineering

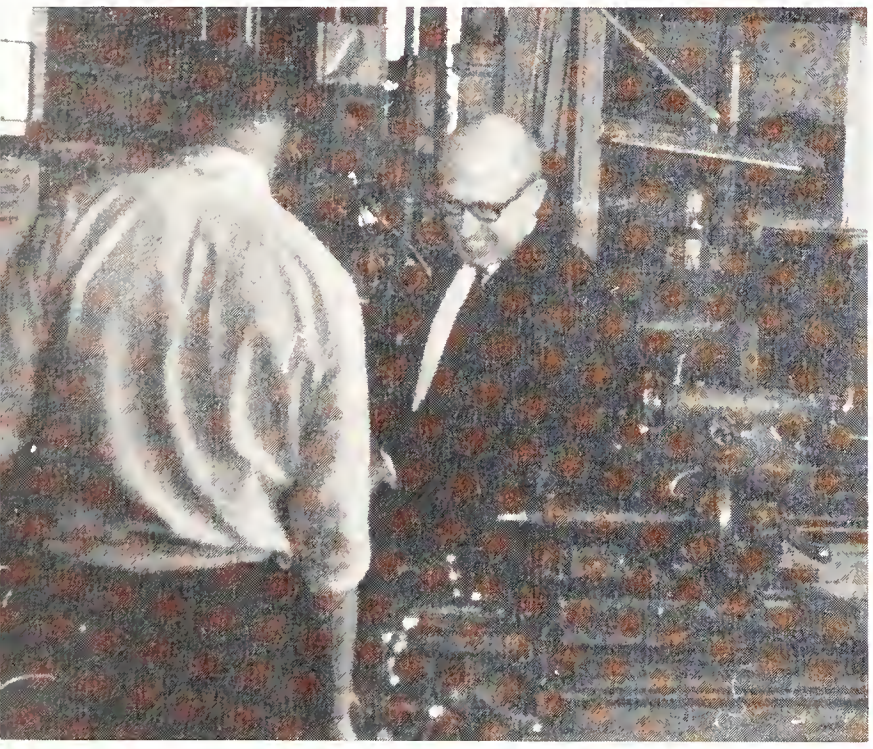

An engineer
has lots of earmarks.
He lugs around a T-square
a great drawing board
and two dozen pencils
with chewed-off erasers.
And he's on his way
to design an airplane
or to build a machine.
And an engineer frowns a lot
because he thinks a lot.
And an engineer talks.
"The sigmoid character
of integral sorption curves
becomes more prominent
as the solvent power
and concentration of penetrant
increase . . ."

CASLER, MAX S., Prof., not pictured
CHAUDHURI, SYAMA P., Asst. Prof., not pictured
DEVAISHER, RONALD L., Asst. Prof., not pictured
HARTSAW, WILLIAM O., Prof., Dir. of School of Engineering
HOUSTON, HAROLD T., Asso. Prof., not pictured
KUSHNER, JOSEPH B., Prof., not pictured
LEE, BUNG-CHUNG, Asso. Prof., not pictured
WINTERNHEIMER, CLARENCE G., Asso. Prof., not pictured

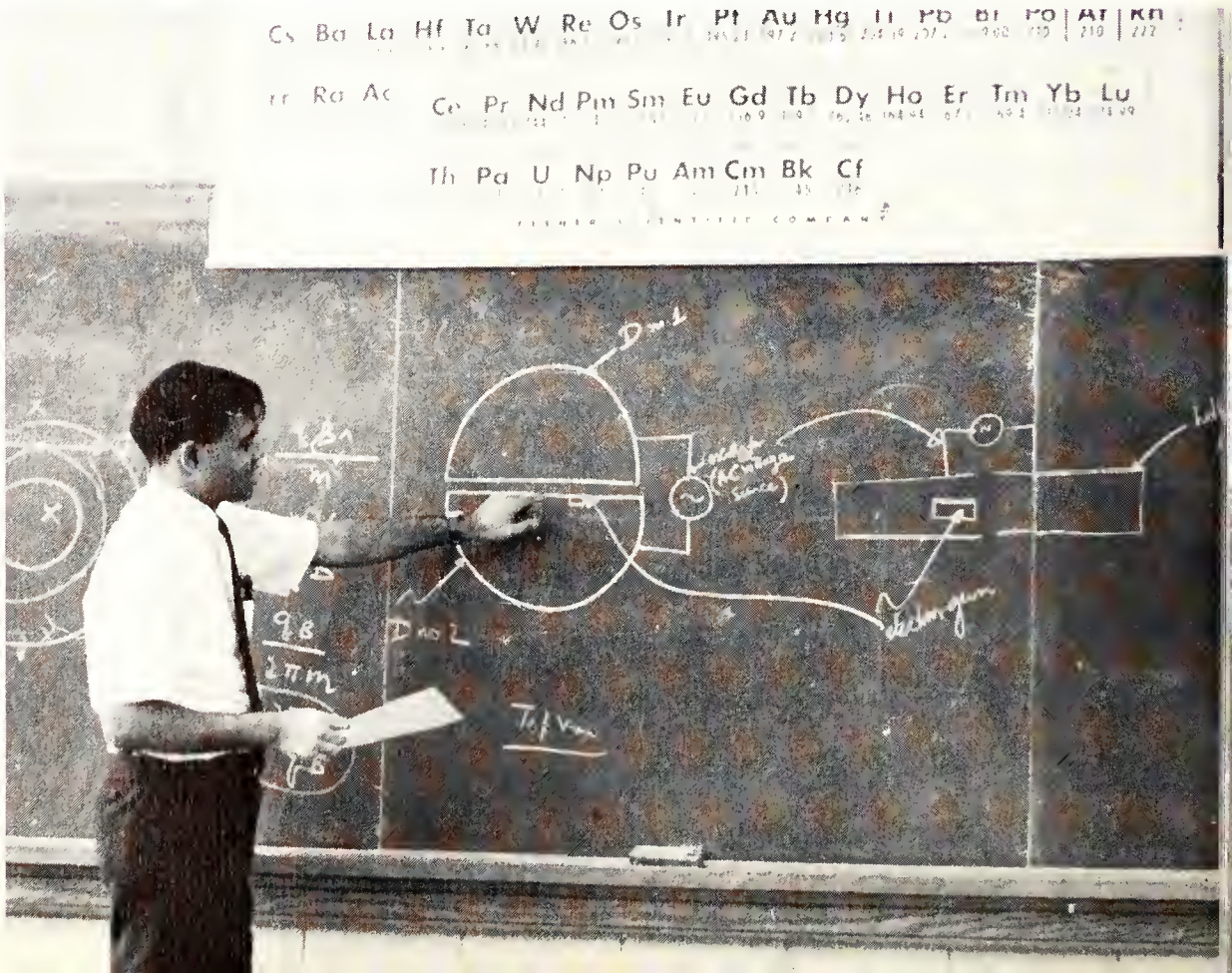

Math
And Physics

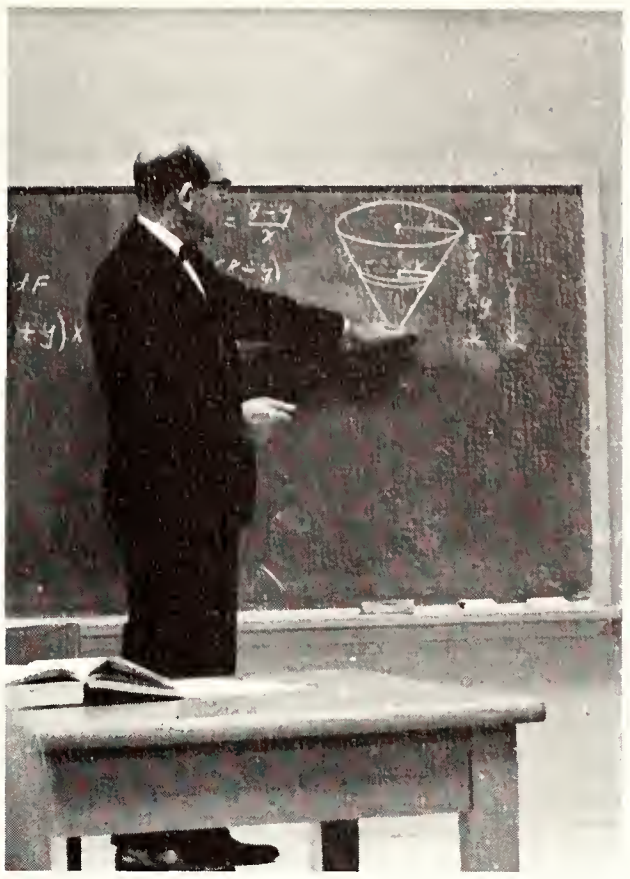

It's been a hard road
from those third grade
multiplication tables
to today's
geometrical
trigometrical
calculistic
analytic
math.
Now, it's a cinch
to find that square root
or prove that theorem
or dissect or trisect that circle.
And watch their eyes when
you talk about the quantum number
and rattle off "x's" and "y's"
and pull out that slick slide rule.
You've come a long way, all right.
You can probably still
remember the days
when you didn't even know that
four times four
equals . . .
equals . . .
equals . . .

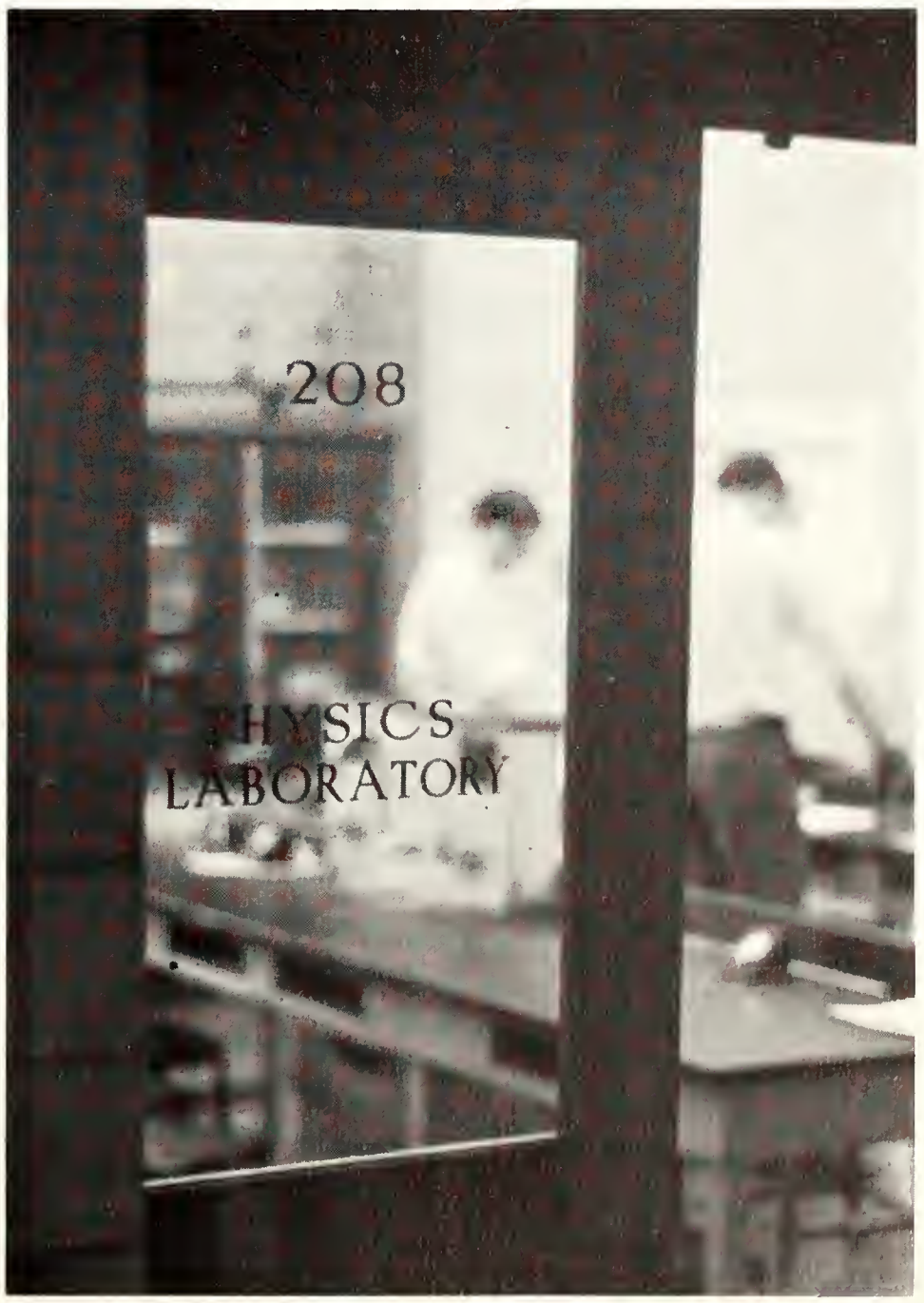

BAILEY, VIRGIL C., Asso. Prof., not pictured
BROOKS, ROBERT A., Asst. Prof., not pictured
BUESKING, CLARENCE W., Asso. Prof., Director of Computer Center, not pictured
COLEMAN, RALPH H., Prof., Head of Dept. of Math
CURLOVIC, DONALD L., Inst.
HENDERSON, GERALD J., Inst., not pictured
MEADOWS, ROY W., Asso. Prof.
MILES, KELLY G., Prof., Head of Dept. of Physics, not pictured
PATBERG, MELBA J., Lecturer, not pictured

Physical Science

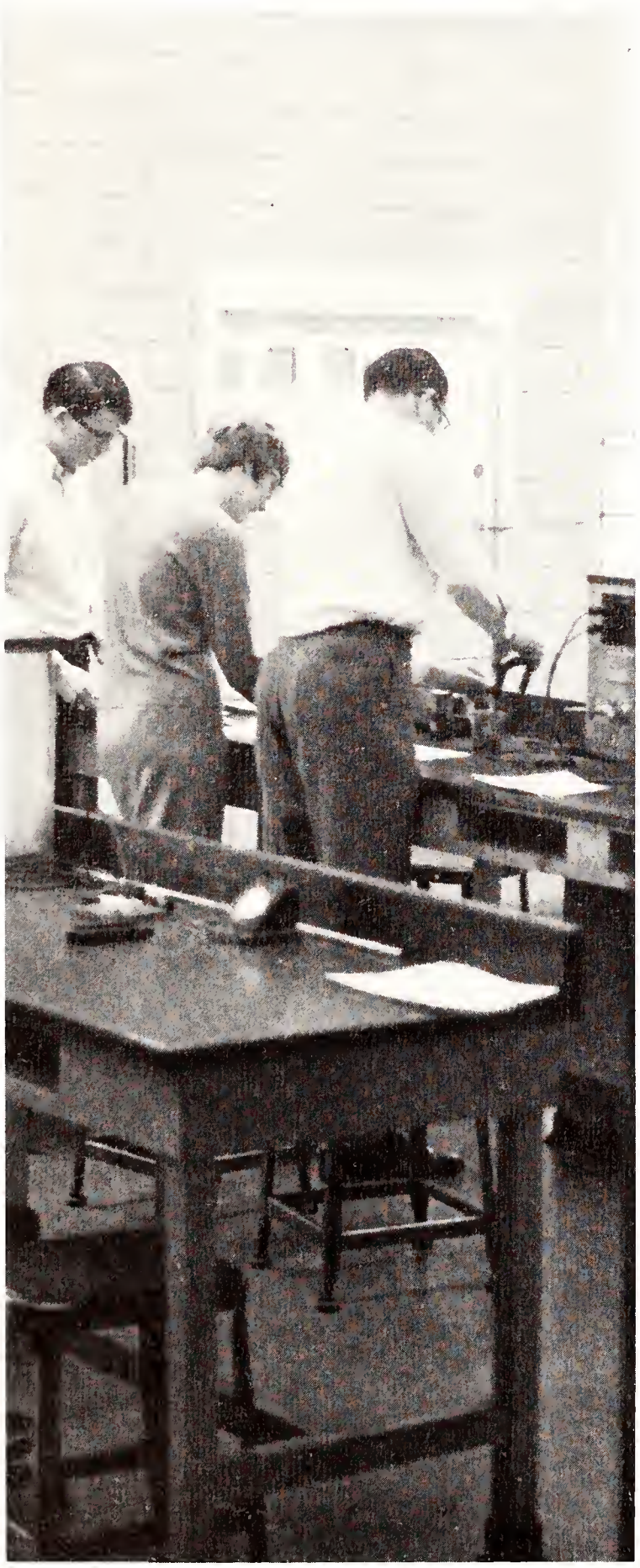

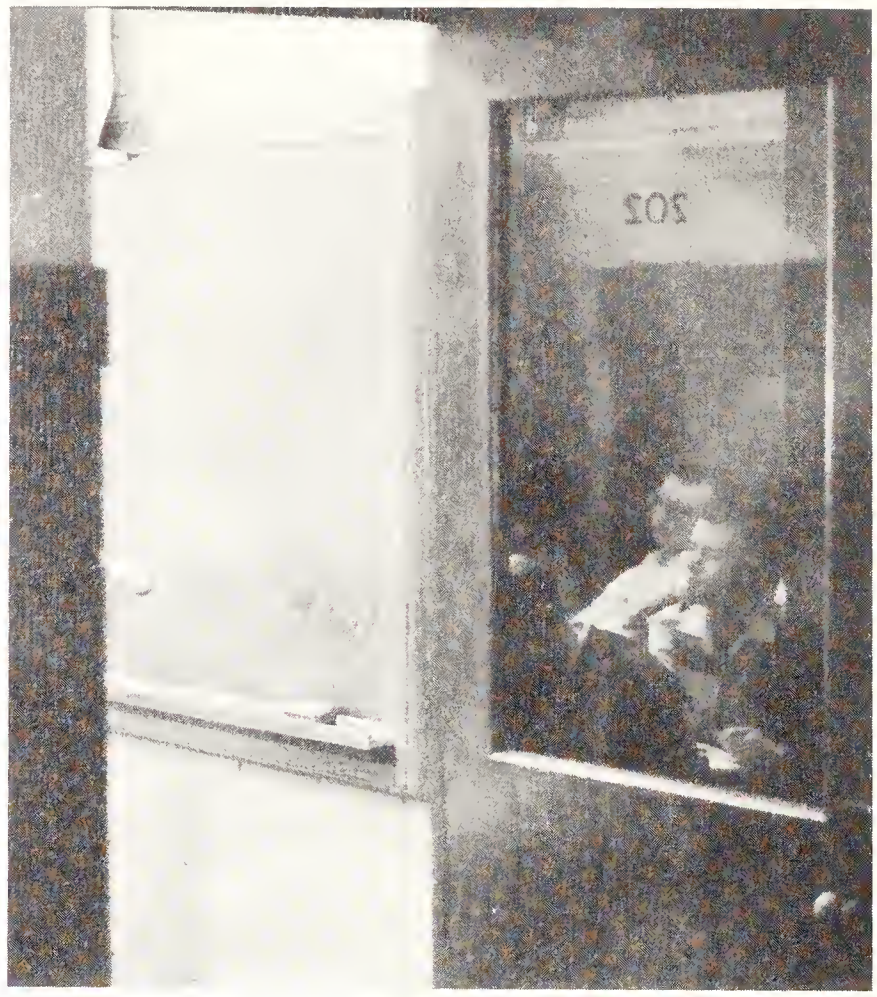

The mysteries of science—
We explore all areas
which might be connected,
but neither you nor I
would have thought
energy
mass
and the speed of light
could ever be related
in the same formula.
$e = mc^2$

CULP, JAN. R., Instructor
HATHAWAY, C. T., Asst. Prof., Director of Phys. Science
SCHLETER, HENRY A., Instructor

Education

Down in the little one-room school
the teacher straightens
the desks and places a globe
and a wooden shoe on a table
beside the a-apple-picture of apple,
b-ball-picture of ball,
c-cat-picture of cat chart
and gets ready for all the
book satchels and mothers
and frowning six-year-olds.
They're older now
and some are teachers
and they still frown, just like
all teachers do at the first
of the school year
because they aren't supposed
to look like they enjoy it.

IRVING, EUGENE R., Assoc. Prof.
MOON, LELAND W., Professor
ROYSTER, RALPH R., Assoc. Prof.
SHAFER, WILMA C., Professor
TAPLEY, EARL M., Director of Grad. Studies, Prof.
WESLEY, WILLIAM C., Professor
WHITESELL, HARRY E., Asst. Prof.

Home Economics

KINSEY, MARJORIE, Lecturer (not pictured)
LUNDQUIST, CORIAN S., Prof., Head of Dept.

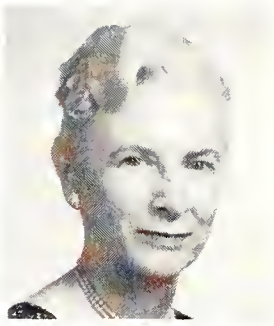

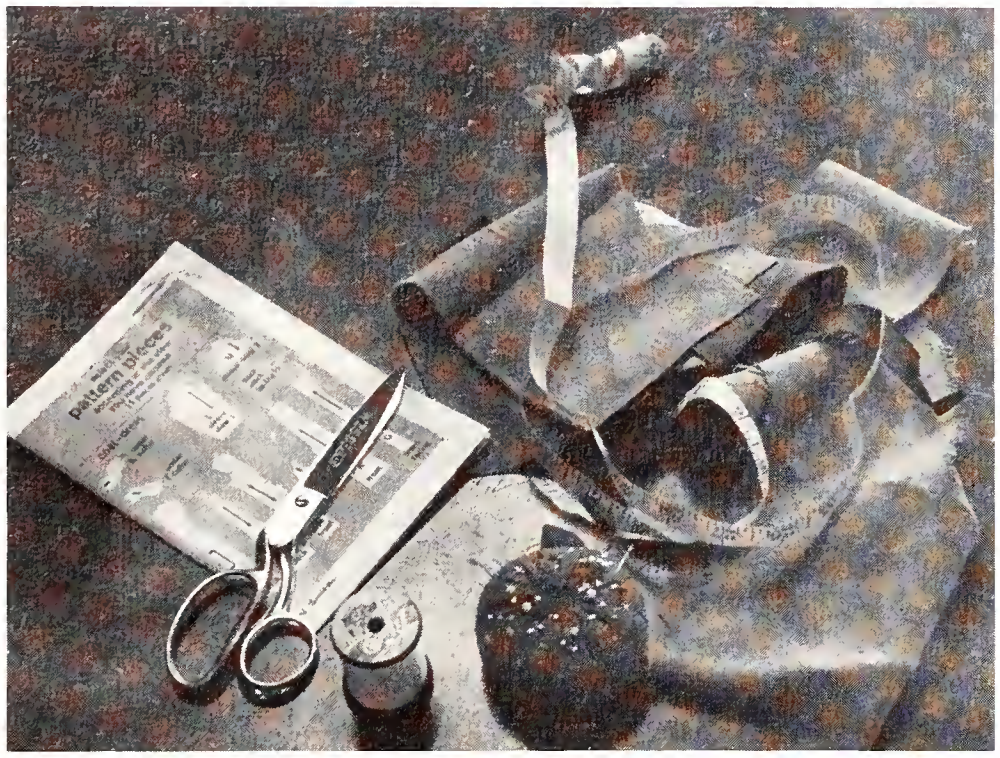

Pins and needles
thread
patterns, materials
scissors,
tape measures.
Utilize them
come up with
something tangible
something practical
something you created
something to show off
your knowledge—
These are objectives of
home economics
along with learning
to nourish the human body
by combining the basics
in proportion—
leading to munchably
good things to crunch . . .
chomp.

Sociology

GOOCH, JOE T., Instructor
HARL, BIRK C., Asst. Prof. (not pictured)
MORLOCK, JAMES E., Dean, Head of Dept. (not pictured)
PETKOVSEK, LUDWIG A., Assoc. Prof.

Modern society,
an all encompassing
never ending
web
spun by the leaders
of crime and oppression.
Man must struggle
with his environment
to understand his society—
if he isn't robbed, beaten,
or killed first.

Special Services

"Without
a plan
we move
in circles."
The
Guidance
Center
helps us
turn those circles
into
strong, straight lines.

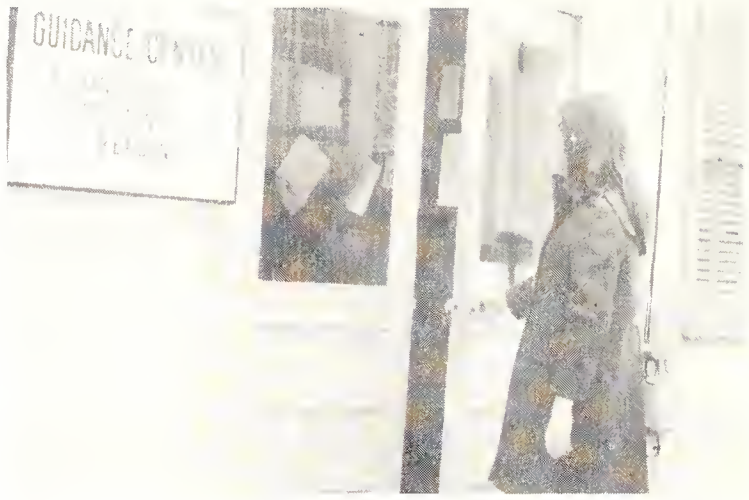

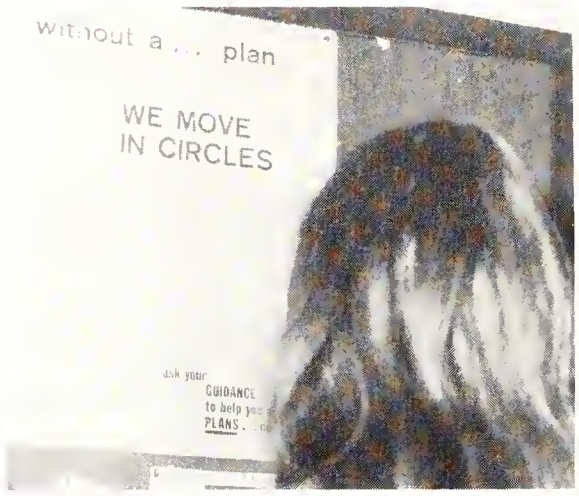

GARNETT, ROBERT F., Dir.
of Guidance Center
HOCHSTETLER, PATRICIA M.,
Counselor
WADE, ARNOLD, Asst. Dir.

A.F.R.O.T.C.

Blue is for the AFROTC—
blue uniforms
blue flags
blue noses in the snow
at 8 a.m. drill.
But that blue
is earned
by determined cadets
becoming capable leaders.
Hup!
Hup!
Forwar-r-r-rd
March!

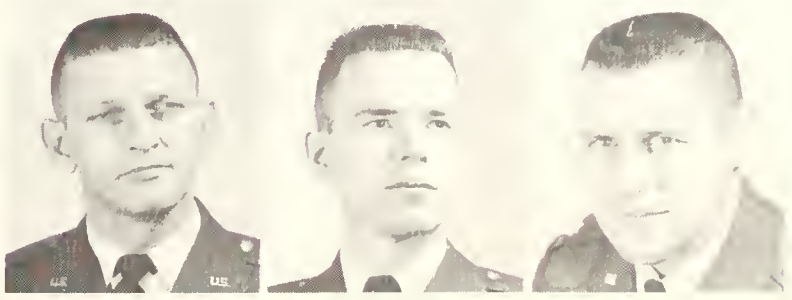

LOEMKER, FRED H., Prof. of Aerospace Studies
NUMMI, RICHARD I., Asst. Prof.
PEAKE, ROBERT L., Asst. Prof.

Nursing

Rise in the dark before dawn,
while others sleep in.
Wear plain blue uniforms
and clunky white oxfords;
there are v-neck sweaters
and fish-net stockings for others.
Walk down quiet just-waxed corridors
while the others sit in the Indian
filled with friends and the smell
of coffee.
Nurses lose out on a lot of things.
But there's the hope in the eyes
of the crippled patient
taking his first wobbly step
on crutches.
And the glow on the face
of the little girl
with the broken leg
when the doctor tells her
that someday she's going
to be a famous dancer.
Who's losing out?

ANDERSON, SUE R., Asst. Prof., not pictured
ARENSMAN, HELEN, Instructor, not pictured
ASHLEY, MARCIA F., Instructor, not pictured
BOEKE, MILDRED C., Director of School of Nursing, not pictured
BRITTINGHAM, THELMA, Asst. Prof., not pictured
BROCKMOLE, ARNOLD W., Lecturer, not pictured
BROYLES, HELEN C., Asst. Prof., not pictured
BRUNE, ROSEMARY W., Asst. Prof.
CLARK, MARGIE A., Instructor, not pictured
DAVENPORT, VIVIAN L., Asst. Prof.
DeNOON, LEIGH H., Asst. Inst.
EARNEST, SANDRA C., Asst. Inst., not pictured
FALLS, JEAN S., Asst. Inst.
GRIFFIN, MARGARET, Asst. Inst., not pictured
HAUSMANN, DOROTHY M., Asst. Prof., not pictured
HAYDEN, CLEO P., Instructor, not pictured
JEAN, HELEN F., Asso. Prof., not pictured
LAWSON, JOYCE E. Asst. Prof., not pictured
MILLER, DELMA F., Asst. Inst., not pictured
PICKETT, HARRIETT J., Asst. Prof., not pictured
SHRODE, HELEN, Asst. Prof., not pictured
SMITH, HELEN C., Asso. Prof., not pictured
SMOKVINA, GLORIA J., Asst. Prof., not pictured
STEPHENS, DOROTHY, Asso. Prof., not pictured

eks greeks greeks greeks greeks greeks gree

ks greeks greeks greeks

Chi Lambda Chapter of

Alpha Omicron Pi

FRONT ROW: J. Reasor, G. Edgar, S. Meddock, K. Andrews, M. Glaess, M. Carrington; **SECOND ROW:** L. Wilson, S. Rowland, J. Mengon, B. Young, R Schlundt, M. Hunt, J. Plymate, D. Abbott, B. Humfeld; **THIRD ROW:** N. Burns, S. Essig, B. Prince, K. Nelson, P. Ferriel, J. Kleinhenn, G. Mohrman, C. Scott, D. deJoncheere, J. Jones, S. Kelley, K. Norris, G. Voight, S. Schelosky; **FOURTH ROW:** R. Rice, K. Leeper, C. Fry, G. Doerner, S. Clark, K. Jones, J. Stewart, P. Brehob, S. Klueh, B. Griffing, J. Wilson, B. Brooks; **BACK ROW:** J. McCutchan, C. Crane, L. Witt, K. Lundsgaard, K. Ziliak.

A golden fall
pledge class,
Homecoming queen
again after
giving it
that good ole
college try;
winning Panhellenic
Scholarship,
the many hours
devoted to philanthropy
—that's part of the
close sisterhood of AOPi.

Favorite Guy.

Busy
Planning . . .
Working
Hard . . .

New People
New Friends . . .

Good
Friends . . .

A Sister Forever!

A Job Well Done
Makes It . . .

Ecstatic For One . . .

Chi Epsilon Chapter of

Chi Omega

And
Delirious For
Some.

FRONT ROW: C. Kuhn, Aristotle (owl), P. Vote; **SECOND ROW:** B. Martin, D. Black, B. Wilder, S. Clarke, V. Jennings, L. Black, J. Northcut, S. Slade, V. Sorenson; **THIRD ROW:** M. Goody, M. Meiser, P. Acker, E. Backus, J. Snyder, G. Nigh, D. McElderry, B. Sanford, D. Prell; **BACK ROW:** P. Dissette, S. Ligon, E. Greenfield, J. Edwards, E. Garber, A. Martin, L. Topper, J. Brandenberger, K. Mitchell, A. Utley, C. Becker, B. Snyder, J. Gumm; **BACK ROW:** G. Grim, D. Neal, S. Vinton, M. Plank, S. Cole, S. Anderson, G. Clifford, S. Noyes, P. Pearce, M. Gail Brooks, R. Loge, N. Alston, B. Swaine, C. Klein, J. Blue, D. Wampler, S. Reed, C. Tucker, L. Youngblood, C. Cartwright, S. Horne, S. Williams, S. Sharpe.

With a clamor of hammers
and heads
all singing
together as one,
the Chi O's work
to make their
lawn display tops.
Their undercurrent of
insatiable desire
to boost the
sorority proves
profitable for them.

Together

the Phi Mu's

Support

a Sister . . .

Live . . .

Work . . .

Delta Lambda Chapter of

Phi Mu

A scattering of honoraries and success—that's the faithful sisters of Phi Mu Fraternity. Raising money for Project Hope (via their Christmas bazaar), social events, and campus functions keep them busy. Their smiles of enthusiasm brighten the campus.

And Laugh . . . Together.

FRONT ROW: J. Smith, C. Hudson, S. Cole, B. Raymond, J. Voris, B. Bellamy, D. Boaz, N. Elson, K. Ault; **SECOND ROW:** F. Leeds, P. Livers, G. Hisgen, M. Moore, D. Porter, K. Reeder, B. Knowles, B. Ross, G. Summers, S. Schmitt, C. Hawhee, P. Wheaton, S. Poindexter, E. Green; **THIRD ROW:** C. Siktberg, S. Hoskins, B. Long, N. Kirkman, K. Shoener, M. Hisgen, A. Arensman, S. Gall, J. Singleton, K. Pascoe, M. Rubin, B. Neal, J. Garner, A. Logel, K. Conduitt, K. Anderson, R. Giles, Phi Mu Flame; **BACK ROW:** N. Winterheimer, J. Labhart, C. Redett, J. Downey, D. Pfisterer, R. Hires, M. Werle, J. Coats.

FRONT ROW: T. Newman, J. Inglehart, J. Smith, K. Slade, S. Bronson, C. Stotler, L. Streugh; **SECOND ROW:** P. Stippler, L. Trott, P. Askew, B. Nicksic, L. Butler; **THIRD ROW:** G. Bryan, D. Piper, J. Bugher, S. Yaggi, D. Thorn, P. Dickenson, M. Herschman, D. Mueller, K. Whetstone, B. Keller, L. Howerter, M. Buesking; **FOURTH ROW:** S. Clark, D. Stevens, T. Gulley, J. Laugher, V. Combs, D. Miller, P. Blessing, J. Brand, L. Kirkham; **BACK ROW:** J. Boyer, J. Dudley, T. Beauchamp, B. Winnet, L. Summers, L. Kuebler, S. Bryan, S. Whitsit, P. Haas, D. Skeen, L. Jones, C. Fisher, B. Baldridge, M. Schnapf, L. Thompson, T. Whitsit.

Zeta Alpha Chapter of

Zeta Tau Alpha

Mike Montgomery
ZTA Sweetheart

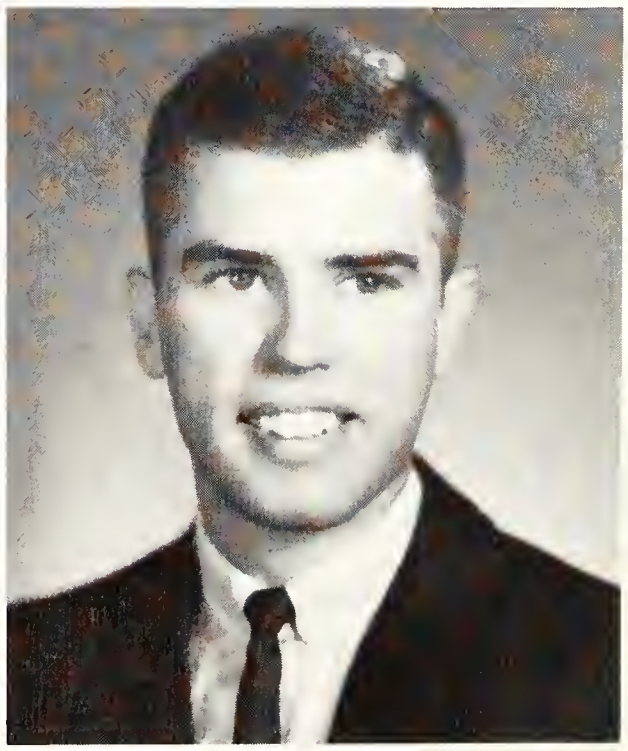

The Zetas willingly
love being Zetas.
For them
all the excitement,
escape, grins, love,
highs and downs
of their
youth are here.
Together they seek
the heights of
sorority life.
Their Mardi Gras
livens the campus each spring.

We Pledge
Our Honor to
Do Our
Best . . .

Pushing Aside
Our Needed
Rest.

But in the
End We're Glad
We Did.

(Dear God, Please
Give Us a House.)

Iota Mu Chapter of

Lambda Chi Alpha

Dynamic in difference the Chi's have their new house—after eagerly watching it raised one brick higher. The strength of the UE chapter of ΛXA is proved not only by their succession of victories in the Big '39 Race and popularity, but by their thrust toward the future as well.

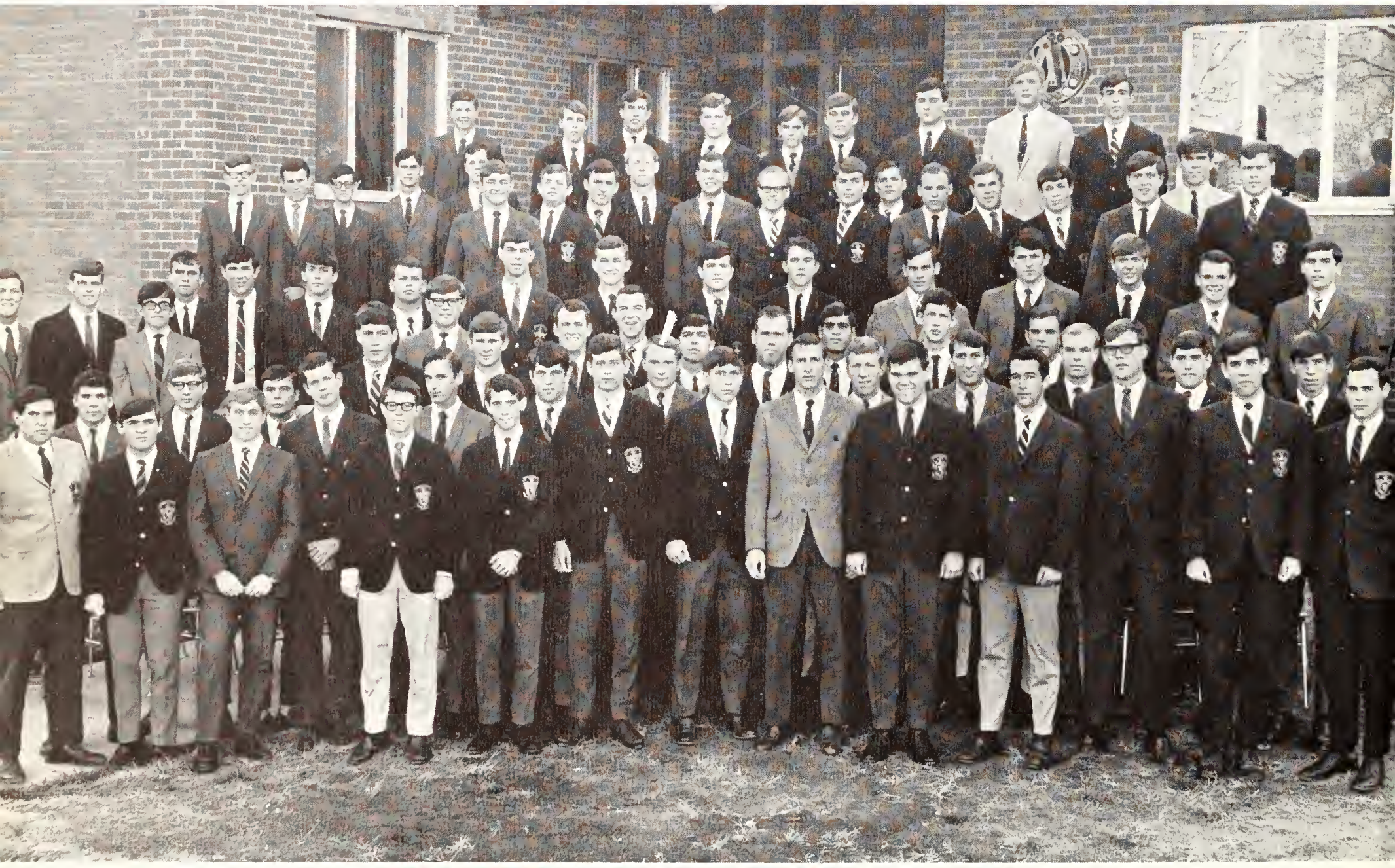

FRONT ROW: S. Borre, D. Proctor, B. Watson, N. Wells, L. Youngblood, J. Nail, D. Brinkmeyer, R. Post, R. Sander, S. Baumgartner, B. Harper, P. Krohne, B. Hearn, B. Schrader. **SECOND ROW:** T. Milto, D. Sanders, L. Schroer, S. Bell, D. Burke, F. Hughes, J. Freeman, N. Tully, J. Gabriel, D. Steinke, T. Richardt, T. Foland. **THIRD ROW:** H. Pratt, R. Miller, D. Raeburn, R. Beck, S. Summers, J. Jarboe, D. Filson, T. Helmbock. **FOURTH ROW:** D. Euston, K. Meyer, S. Hayford, P. Katterhenry, I. Mefford, S. Bell, R. Mauk, T. Rudnick, J. Moon, B. Walther, H. Smith, B. Brackett, G. Bryant, D. Knapp, D. Elson, S. Green, B. Matthews. **FIFTH ROW:** J. Aufderhar, M. Short, J. Lovell, J. Jarboe, R. Barclay, J. Jones, G. Henning, S. Smith, B. Ross, K. Smith, R. Hatfield, S. Raibley, J. Sander, D. Pelton, J. Brandenberger, T. Turner, C. Oswald, R. Brown, M. Umbarger. **BACK ROW:** S. Althaus, O. Messerlie, G. Brown, M. Ashley, G. Gunnell, W. Kuklinski, N. Rutigliano, C. Blackford, M. Pullin.

Who says you have to live in Haight-Ashbury!

Don, stop taking those pictures for the LinC and help!

Phi Kappa Tau

FRONT ROW: W. Purcell, R. Young, W. Bercaw, A. Roettger, B. Townsend, T. Tucker, S. Cress; **SECOND ROW:** H. Kiesel, J. Scheidler, C. Specht, P. Childs, J. Shell, J. Stevian, E. Whitley; **THIRD ROW:** L. Bassett, J. Nord, R. Sauer, G. Shrock, E. Fager, E. Linder, R. Howe; **FOURTH ROW:** B. Morrow, T. Bleichroth, C. Gengelback, J. DeVoss, W. Keith, H. Kidd; **FIFTH ROW:** R. Kaufmann, S. Klingenberger, P. Stafford, D. Thompson, R. Handziak, D. McCane, R. Fornges; **BACK ROW:** M. Ulrich, K. Driggers, D. Forrester, G. Thompson, J. McKinley, G. Pershing, H. Jensen.

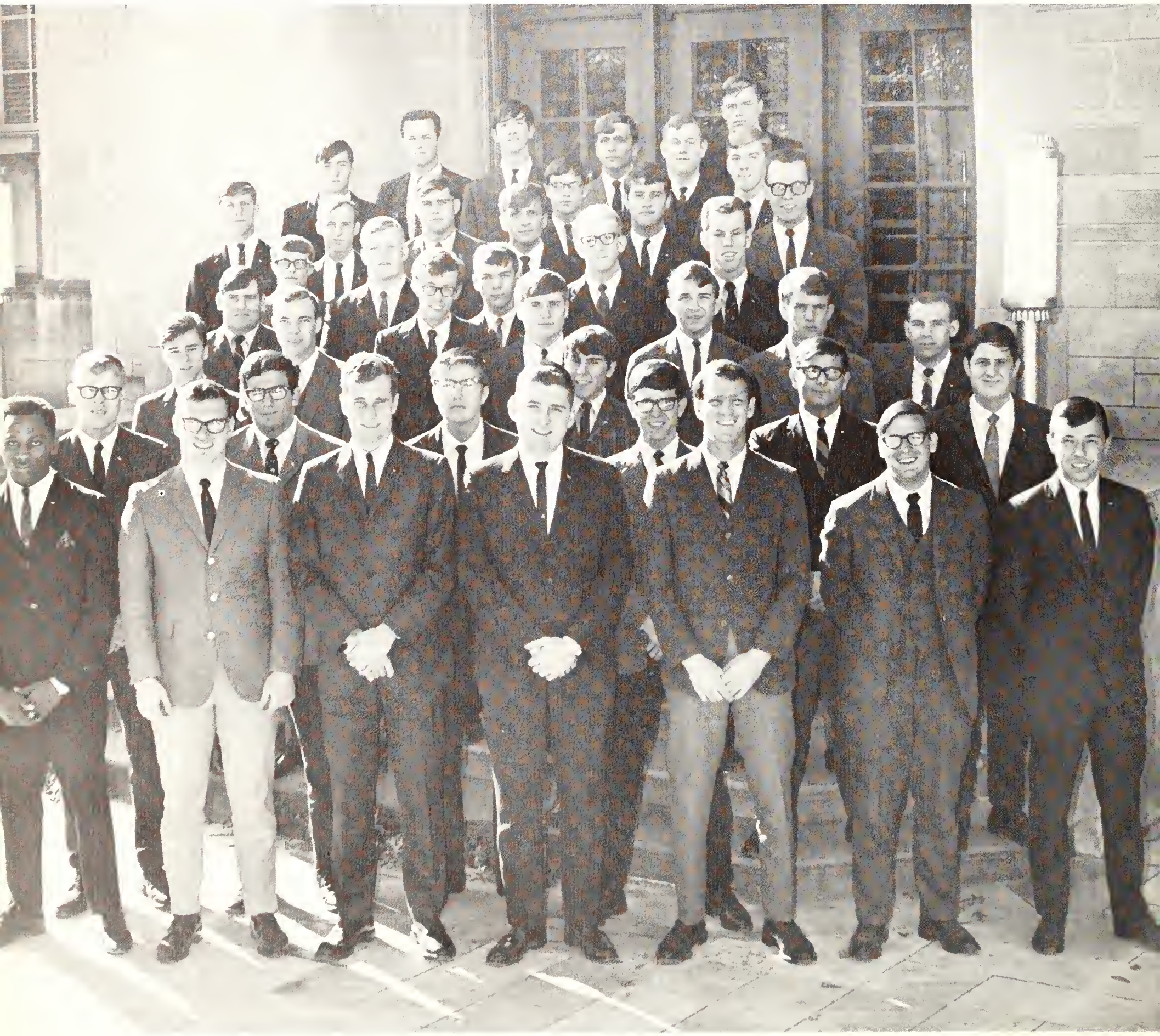

In Brotherhood We Thrive . . .

A young group
with a
good start
a very
ambitious
group of
men—that's
Phi Kappa Tau
Fraternity
seeking a true
meaning
of brotherhood.
Already
they have made
their mark
in the
community as well as
on campus.
The orphans know
the sound
of Phi Tau cars
in their lane.

To Keep The Fraternity Alive.

But, Tom! I'm not that kind of bunny!

Miss Diane Dixon
SAE Sweetheart

The top leaders
on campus this
year belong to SAE.
Just take a look at
SGA, a Crescent editor,
senior class
president and interfraternity
council president.
These leaders as well
as the rest
of SAE are backed
by spirited girls
—the Little Sisters of Minerva.

Indiana Epsilon Chapter of

Sigma Alpha Epsilon

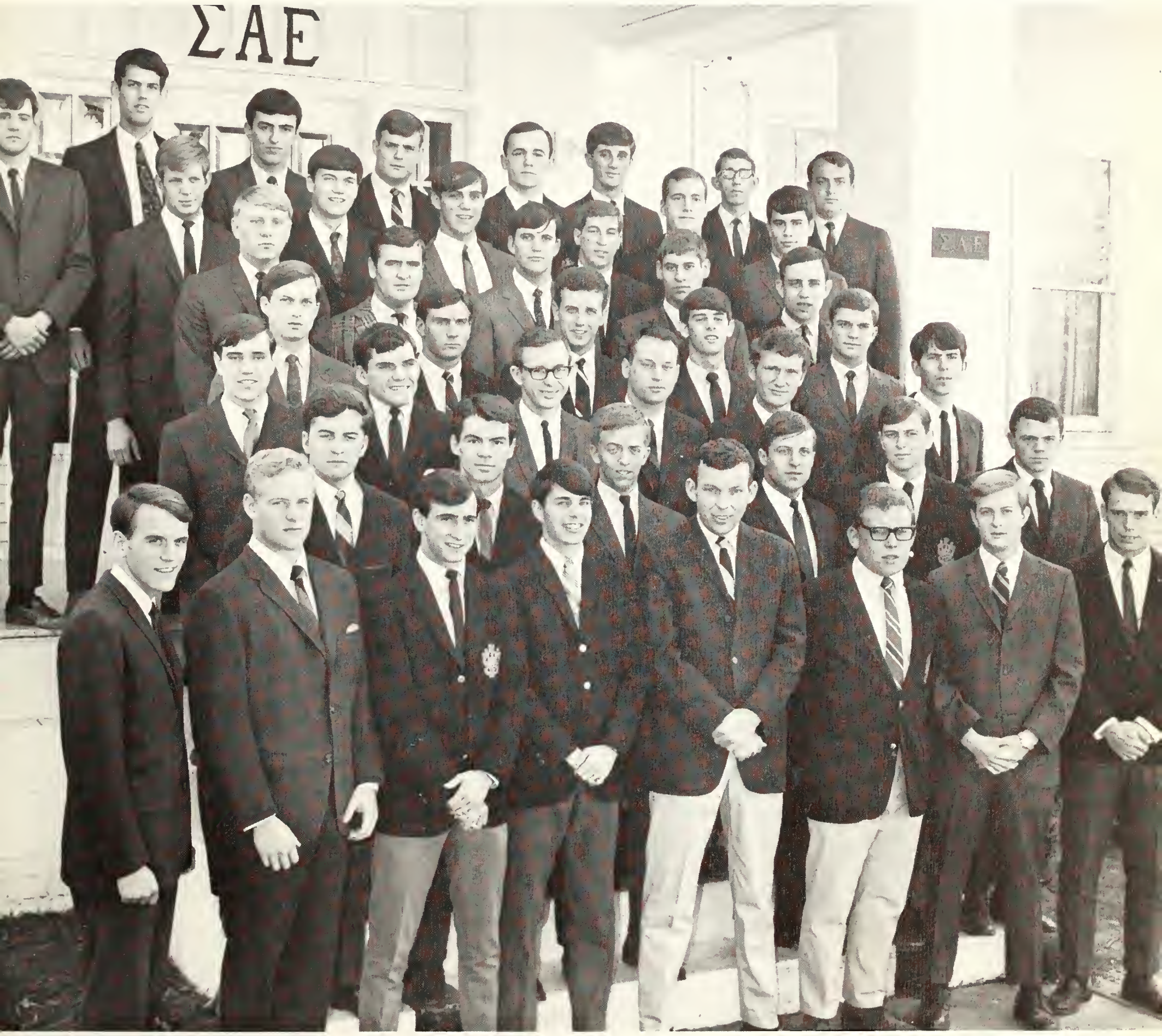

FRONT ROW: J. Barthel, D. Davies, B. Pearce, M. Hosterman, J. Johnston, L. Polster, J. Gardner, P. Cusack; **SECOND ROW:** L. Hauke, T. Gates, J. Reid, G. Robinson, L. Tallman, D. Nutty; **THIRD ROW:** D. Koelker, G. Lucas, P. Titzer, B. Barthel, D. Huebschman, P. McConnell, **FOURTH ROW:** J. Cole, A. Studt, D. Feltner, P. O'Malley, C. Taylor; **FIFTH ROW:** J. Hughes, T. McCann, G. Schlansker, R. Jodka, B. Beck; **SIXTH ROW:** D. Spicer, T. Jaco, T. Bennett, M. Graves, D. Paulen, T. Bailey, **BACK ROW:** D. McFadzean, D. Jaques, D. Eyles, T. Young, J. Domina, L. Donohue, C. Ruckman, C. Stagg.

Indiana Epsilon Chapter of

Sigma Phi Epsilon

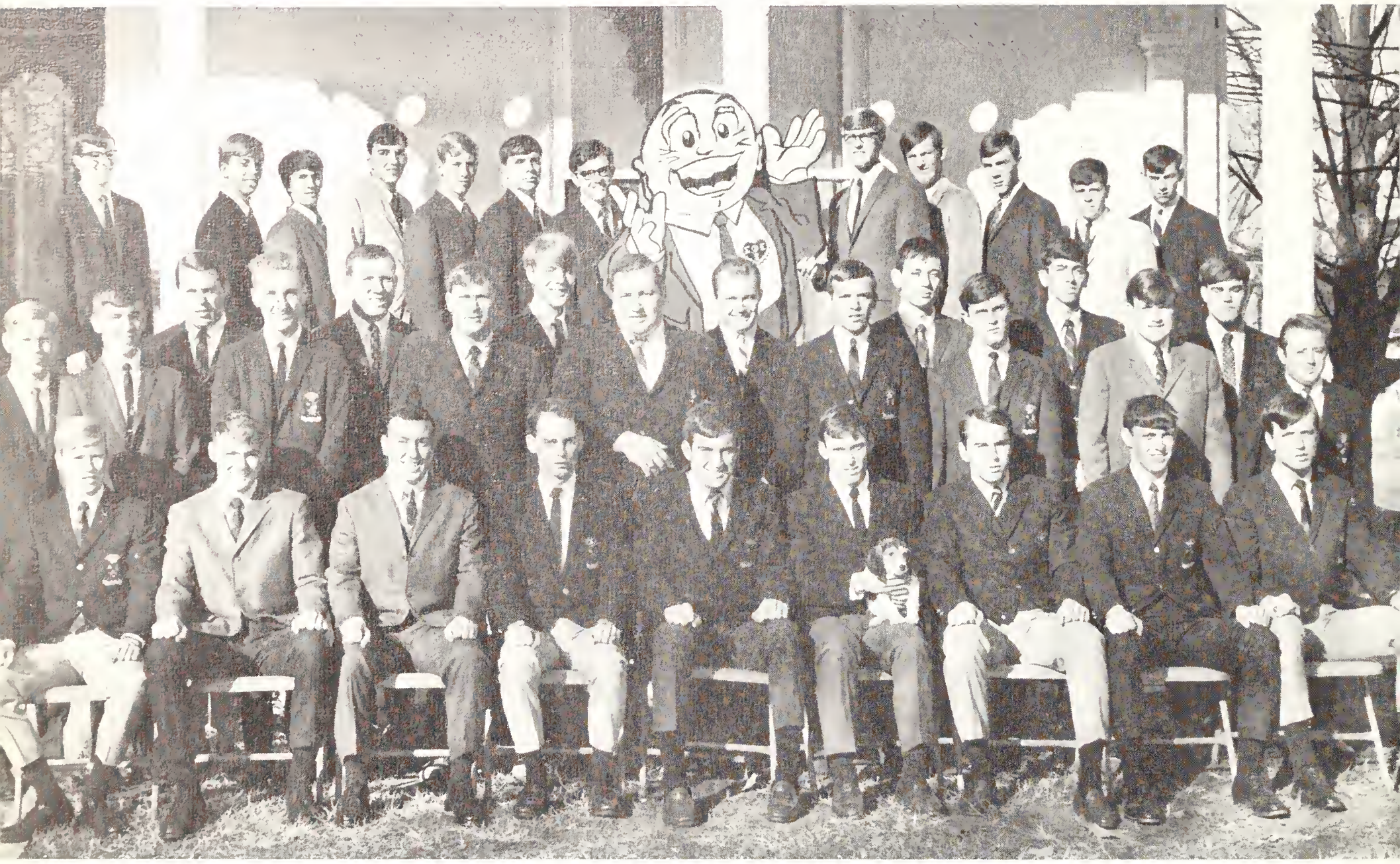

FRONT ROW: B. Barrett, S. Kuebler, W. Zinn, A. Hungate, T. Russell, S. Haworth, Sam, T. Snider, T. Collins, E. Dunn; **SECOND ROW:** J. Ellison, J. Havens, M. Lively, B. Hadley, M. Dean, K. Baggett, B. McClean, D. Lauer, L. Jeffers, J. French, L. Shaffer, L. Rose, S. Creekbaum, J. McClintock, M. Zimmer, J. Dye; **BACK ROW:** S. Jorgenson, B. Madden, S. Hammers, D. Skinner, S. Mueller, D. Myers, J. Tyler, D. Longest, S. Smith, V. Wile, D. Leverette, S. Niles.

The brotherhood of
Sigma Phi Epsilon,
synonymous with social
service,
many campus
activities and
their participation in
SGA, is
strong and devoted.
For them Friday
means study
all day
and party til dawn
—who needs
sleep—til Monday?

Someday you'll wear the golden heart of our fraternity.

There's more to what's behind the red door.

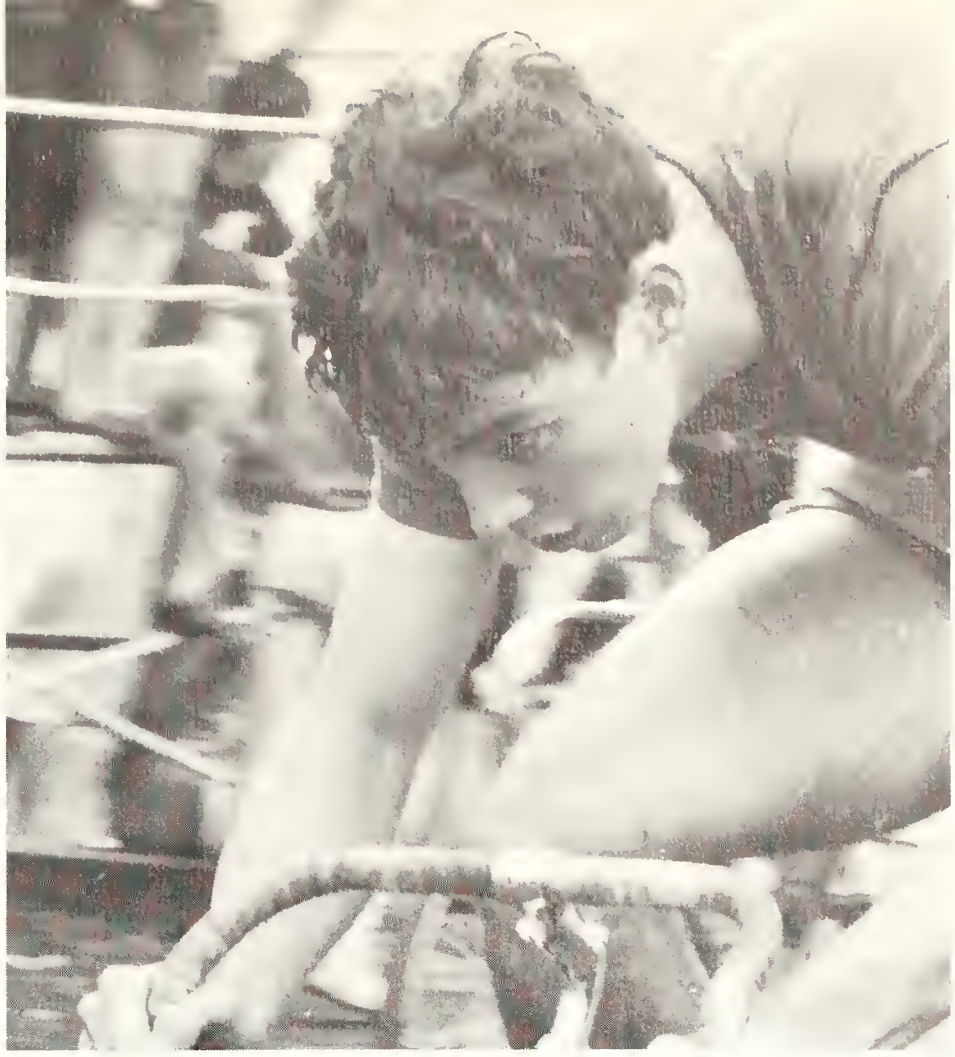

Keep pushing—not much more to go.

I'm a
Sig Ep
Too . . . Cha . . .

Zeta Beta Chapter of

Tau Kappa Epsilon

FRONT ROW: B. Allred, D. Steedman, J. Bartelt, B. Landis, G. Summers, Sweetheart; D. Ramsden, P. Niemeier, G. Hagstrom, M. Stephens, D. Kinzler. **SECOND ROW:** M. Miller, K. Gore, R. Angermeier, D. Julian, J. Grimme. **THIRD ROW:** D. Roose, D. Frick, R. Duvall, D. McDonald, J. DeFur, M. Hughey. **FOURTH ROW:** F. Hayes, G. Rice, T. Haines, D. Duvall, S. Allen. **FIFTH ROW:** J. Dice, R. Roe, D. Minnette, D. Thompson, S. Edwardson, L. Enlow. **SIXTH ROW:** M. Hobgood, S. Sipes, R. Tacoma, G. Petro, M. Gilles, J. Lilligan, M. McCammon, M. Seeger, M. Clark, J. Mantovani, T. Ritter, P. Green, F. Kanowsky, D. Rains, M. Pillar, S. Shawhan, B. Rhodes, M. Kuntz, B. Jordan. **BACK ROW:** T. Hanna, T. Hasler, J. Crocker, E. Hougland, G. Moll, A. Messer, D. Atherton, T. Sharp, R. Kopp, K. Godeke.

"For Personal Worth and Character"

Under a cloud
of dust
you find the
TKE intramural football
players tackling
the pigskin
victory.
On the night of
pledging you
could look around and
see all their
smiling, secure faces
as they got a
tremendous set of pledges.

Who's the lucky girl?

"Character Is the Keystone to Success."

We've just gotta win!

And who's the luckiest guy?

FRONT ROW: A. Jordan, G. Perry; **SECOND ROW:** T. Atwater, A. Harris, W. Washington; **BACK ROW:** D. Weeks, M. Woodard.

Kappa Alpha Psi

A special kind of brotherhood.
Their unique
and rugged
pledgeship
makes
men
not boys.

Happiness

Is

Being a

Greek.

Alpha
Beta
Gamma
Delta
Epsilon
Zeta
Eta
Theta
Iota
Kappa
Lambda
Mu
Nu
Xi
Omicron
Pi
Rho
Sigma
Tau
Upsilon
Phi
Chi
Psi
Omega
Sir.

organizations organizations organizations or

nizations organizations

Class Officers

J. Allen, J. Boyer, M. Hosterman, B. Stanford.

Seniors

Juniors

P. Pennington, R. Roose, D. Brinkmeyer, B. Prince.

M. Ashley, S. Creekbaum, C. Kawamura, R. Dickinson.

Sophomores

Freshmen

K. Ziliak, J. Wellemeyer, R. Anderson, E. Greenfield.

Residence Officers

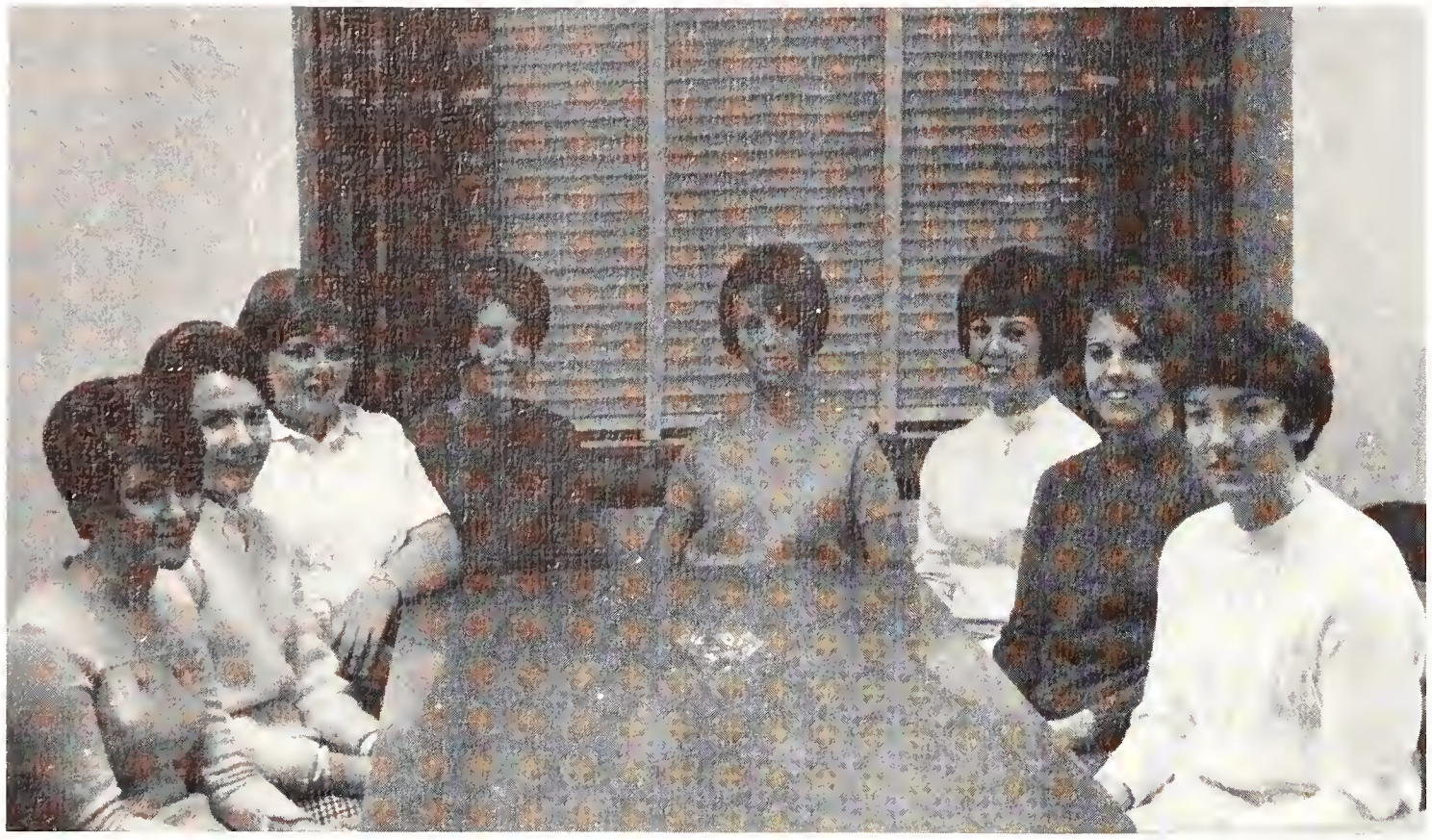

D. Woolley, J. Fisher, B. Stickler, J. Bennett, J. Allen, D. Libbert, J. Gorsky, G. Slack.

Apartments

A. Smart, L. Clark, M. Crocker, A. Heath, R. Baldwin, P. Pennington.

Moore Hall

M. Warren, S. Klingenberger, F. Faust, R. Richardson, B. Hauselman.

Hughes Hall

I. Kuczynski, S. Ehringer, A. Parr, P. Naberhuis, L. Schweiger, R. Smith, K. Kirtley.

Brentano Hall

Hale Hall

B. Voss, R. Guth, D. Hardin, C. Hustedt, D. Shannon.

FRONT ROW: H. Erickson, M. Griffin, L. Moon, H. Arensman, J. Coyle, P. Kinsey, C. Robertson, A. Wade. **SECOND ROW:** M. Hartig, C. Brooks, N. Brown, E. Tapley, W. Wesley, R. Rogge, P. Guest, V. Maves, B. Wright, C. Wood, N. Jordan, B. Mitchel, S. Smiley, K. Miles, C. Johnson.

Phi Kappa Phi

Who's Who

FRONT ROW: S. Schelosky, J. Jones, B. Wright, K. Fenneman, R. Schlundt, S. Ethridge, J. Georgesen, M. Wellemeyer, A. Arensman, N. Jordan, R. Lawrence, P. Dissette, A. Hodapp, G. Summers, J. Garner, B. Ross. **SECOND ROW:** F. Kiechle, B. Landis, J. Keith, J. Doe, M. Pullin, S. Baumgartner, D. Paulen, J. Domina, R. Glass, M. Dean, D. Prell, R. Watson.

Blue Key

K. Driggers, D. Fager, B. Hadley, R. Giles, B. Michel, M. Zimmer, D. Walters.

Cap and Gown

FRONT ROW: M. Nenneker, V. Grabill, S. Smithers, R. Lawrence, P. Blessing, H. Reich, C. Wood. **SECOND ROW:** S. Elzer, N. Winternheimer, S. Kelly, R. Schlundt, B. Knowles, N. Jordan, P. Guest, J. Jones, J. Garner.

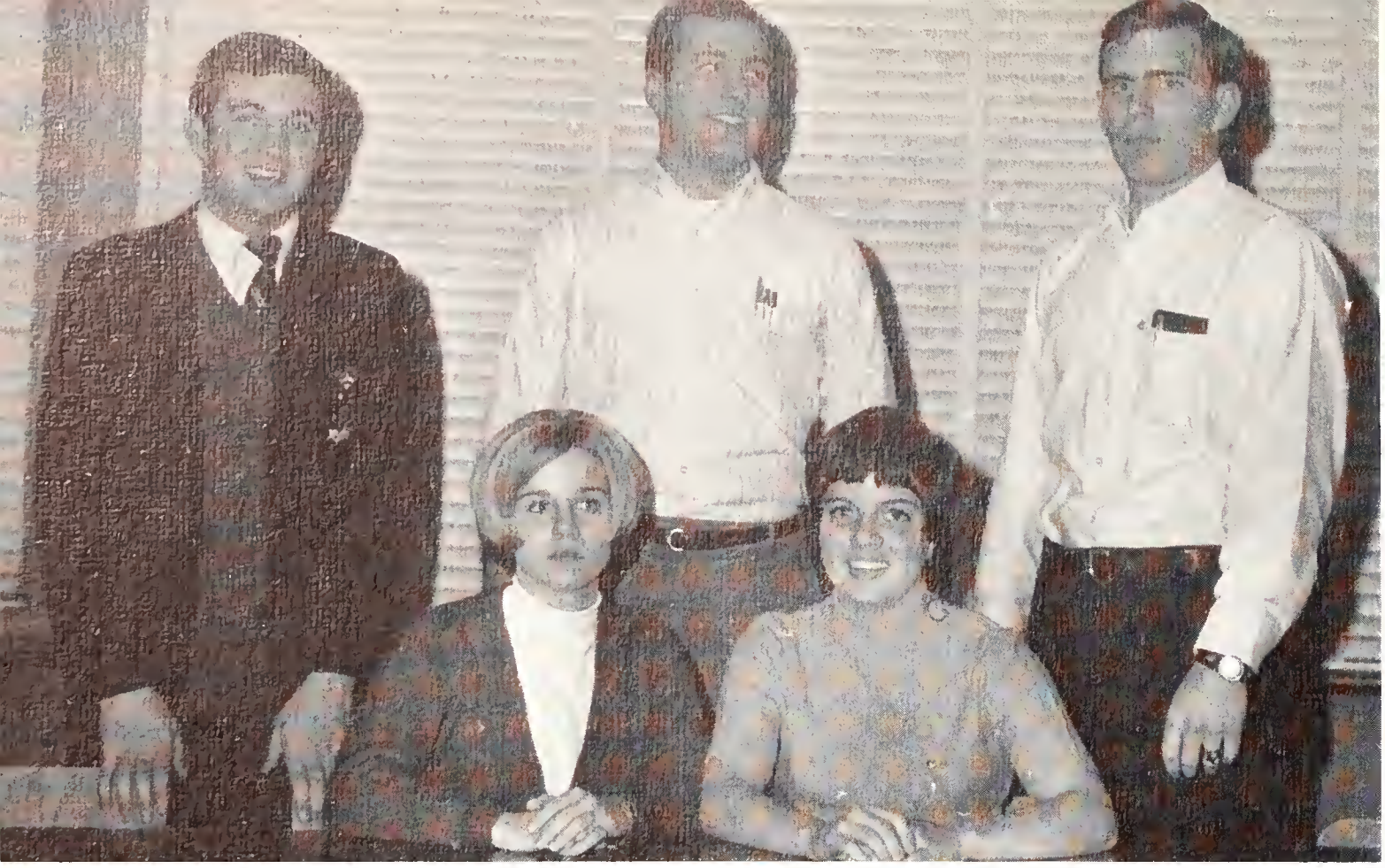

FRONT ROW: K. Norris and B. Knowles. **BACK ROW:** T. Russell, D. Paulen, President; B. Allred.

Student Government

Student Senate

FRONT ROW: T. Russell, D. Paulen, K. Norris, B. Knowles. **SECOND ROW:** E. Greenfield, B. Sanford, P. Pennington, R. Dickinson, C. Kawamura, J. Boyer. **BACK ROW:** K. Ziliak, B. Prince, R. Roose, D. Brinkmeyer, M. Ashley, J. Allen, M. Hosterman.

G. Coyle, S. Waggoner, R. Bentley, Prof. K. Miles (Seated), K. Driggers, H. Kidd.

Sigma Pi Sigma

Kappa Mu Epsilon

FRONT ROW: (seated) B. Hudson, B. Weir, J. Frederickson, N. Moss, P. Block, I. Reed, B. Hauselman, P. Pearce, J. Deer, S. Schmitt, S. Hoehn, M. Carrington, A. Vollmer, K. Weatherford. **BACK ROW:** R. Blackburn, D. Curlovic, S. Hammers, R. Giles, V. Bailey, R. Coleman, D. Kiechle, L. Watson, F. Kiechle.

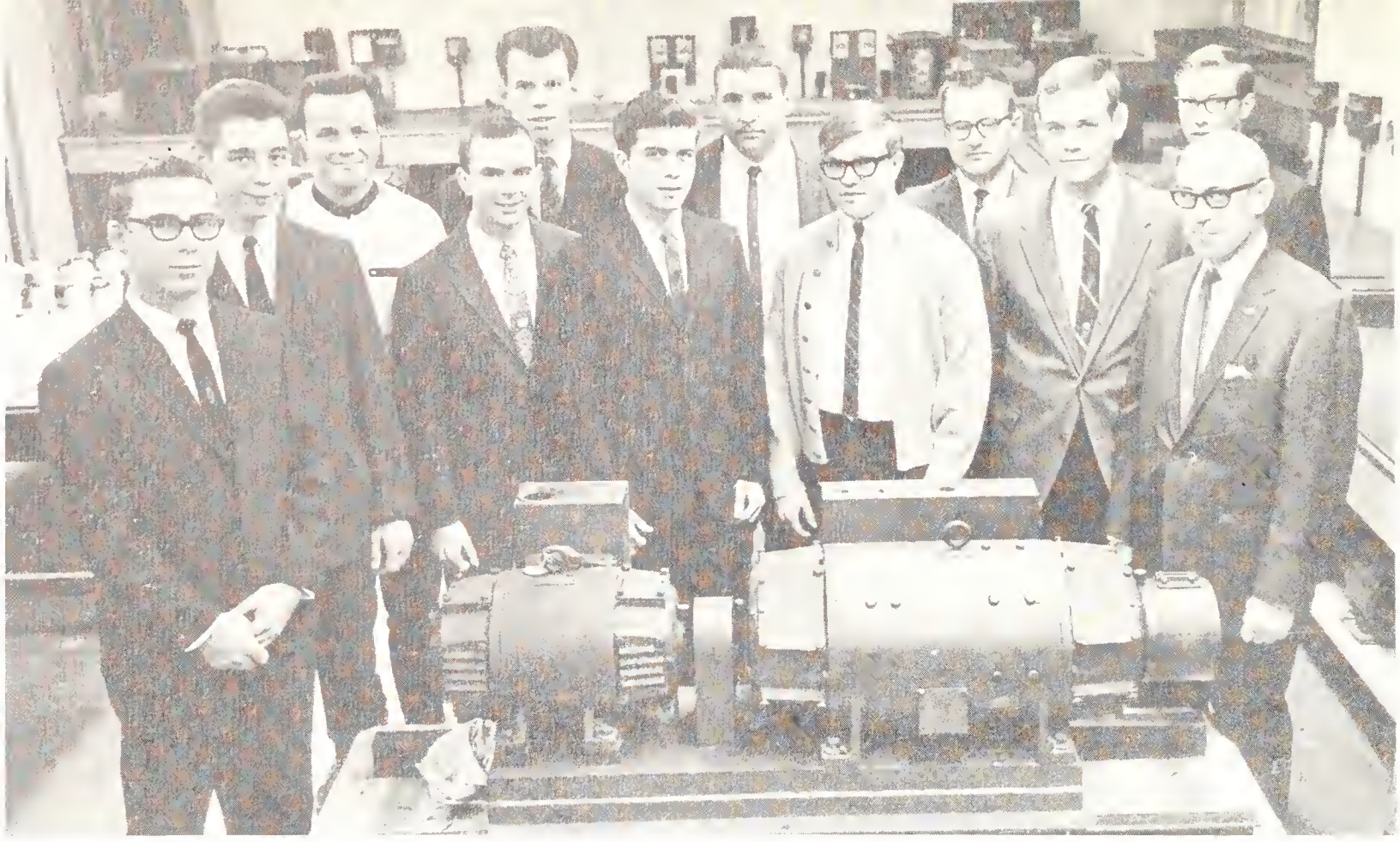

FRONT ROW: C. Crawford, T. Wilson, W. Lautner, R. Petersen, L. Meyer, D. Lisman, Dr. W. Hartsaw. **BACK ROW:** K. Driggers, H. Kidd, A. Haase, R. Devaisher, J. Bumgarner.

Mechanical Engineers

Engineering Club

J. Bumgarner, K. Driggers, J. Eads, A. Haase, C. Crawford, R. Petersen, D. Lisman, W. Lautner, T. Hewitt, S. Waggoner, H. Kidd, R. Wheat, T. Wilson, B. Jeffrey, Dr. W. Hartsaw, R. Devaisher, P. Mitchell, L. Meyer.

FRONT ROW: D. Binnix, A. B. Bess, C. E. Stone, S. M. Groomer, A. Schoener. **BACK ROW:** J. Davis, W. Seifert, D. Edmonds, B. Barthel, D. Snyder.

Accounting Club

FRONT ROW: L. Schroer, B. Kunkel, B. Bercaw, J. Dunbar, J. Davis, G. Mitchell, J. Overton, M. Goedde, G. Besing. **SECOND ROW:** L. Richrich, J. Daener, J. Green, D. Steedman, A. Shoener, P. Niemeier, B. Harper, R. White, B. Koch, D. Edmonds, J. Knight, S. Reed, G. Graul. **THIRD ROW:** S. Hession, F. Park, D. Musselwhite, J. Matthews, J. Wilson, J. Paulen, S. Davis, G. Hardesty, D. Williams, S. Kern, J. Wills, S. Wolf. **BACK ROW:** P. Martin, G. Barrett, D. Boylls, D. Hunter, W. Bernhardt, J. Grimme, G. Moll, A. Allen, M. Carter, D. Guthrie.

Pi Sigma Epsilon

FRONT ROW: D. Musselwhite, J. West, M. Owensby, A. Mathiew, M. Chuk, B. McDaniel, B. Adams. **SECOND ROW:** J. Russell, B. Grant, P. Wheaton, P. Black. **BACK ROW:** L. Silverman, C. Maglinger, N. Bray, C. Cabbage.

S.N.E.A.

STUDENT NATIONAL EDUCATION ASSOCIATION

FRONT ROW: M. Best, B. Winnett, B. Graman, J. Binnix, E. Pearson, J. Stephenson, M. Thomas, B. McDaniel. **BACK ROW:** J. Schmidt, S. Williams, D. Thorn, G. Slack, J. Boultinghouse, J. West, N. Bray.

A.C.E.

AMERICAN CHILDHOOD EDUCATION

FRONT ROW: M. Trissel, D. Drone, S. Van Stone, A. Smead, Dr. D. Sampson, B. Carey, B. Raymond, M. Goody. **BACK ROW:** G. Plaford, M. Farrell, Dr. Johnson, C. Brooks, D. Fager, J. Hart, P. Fritz, T. Lynch.

Psychology Club

French Club

FRONT ROW: M. Trissel, P. Brooks, S. Lachen, M. Goody, B. Nicksie, D. Miller, B. Guffing, J. Singleton, V. Kilby, C. Woods, E. Manning, B. Gore, M. Schultze, D. Piper, B. Ross, B. Knowles, A. Beumel. **BACK ROW:** W. J. Ransbottom, M. Snyder, G. Plaford, F. Kiechle, B. Werzner, T. Jaco, B. Raymond, B. Eberhart, R. Bippus, M. Presley.

T. Russell, B. Harl, K. Norris, Dr. J. Morlock, Dr. W. Perkins, Dr. R. Wilson, D. Paulen, B. Allred, B. Knowles, Mrs. L. Schnakenburg.

Administration Board

Union Board

FRONT ROW: K. Anderson, M. Hisgen, J. Boyer, B. Prince; **BACK ROW:** M. Plank, J. Wills, D. Wilson.

Women's Council

S. Sharpe, S. Elder, R. Baldwin, P. Blessing.

FRONT ROW: B. Dennis, T. Finch, J. Bugher, L. Schweiger, S. Rowland, J. Deer, K. Coats, C. Ross, C. Long, K. Singer. **BACK ROW:** N. Staubitz, S. Brown, B. Weir, J. Frederickson, M. Crossley, D. Atz, S. Rickenbaugh, A. Parr, Mrs. L. Schnakenburg, M. Carrington, K. Fredricks, K. Jones, P. Block, R. Hires, P. Brooks, B. Knowles, B. Ratliff, L. Hicks, E. Backus, V. Sorenson, M. Edwards.

Alpha Lambda Delta

Pi Delta Epsilon

FRONT ROW: D. Porter, D. Wood, J. Kleinhenn, C. Kleitz. **SECOND ROW:** L. Schaeffer, S. Hession, G. Clayton, K. Schmidt. **BACK ROW:** P. Bayley, G. Dasse, S. Wilson, R. Burke, P. Sluder, D. Longest, B. Thompson, B. Harmon, S. Ethridge, D. Wade, R. Barter.

FRONT ROW: A. Smeade, S. VanStone. **SECOND ROW:** M. Farrell, B. Carey, D. Sampson, V. Maves. **BACK ROW:** C. Johnson, J. Hart, G. Plaford. A. Espenlaub.

Psi Chi

Phi Beta Chi

FRONT ROW: L. Weller, L. Winternheimer, W. Hartsaw, F. Kiechle, D. Dunham. **SECOND ROW:** E. Susat, P. Kinsey, M. Casler, R. Devaisher. **BACK ROW:** A. Sensmeier, M. Sensmeier, R. Sensmeier.

Circle K

FRONT ROW: R. Wedel, D. Hotz, N. Wells, J. Schmidt. **SECOND ROW:** U. Miller, W. Smith, G. Herrmann. **THIRD ROW:** B. Simpson, J. Wills, J. Koester. **BACK ROW:** D. Schuler, B. Raibley, B. Bullock.

Debate Team

M. Heady, S. Leggett, B. Whitehouse, D. Herron, D. Jones, H. Jensen, P. Johnson.

FRONT ROW: S. Essig, M. Wellemeyer, J. Ansburg, M. Glaess, Mrs. Loemker, R. Baldwin, K. Hearn, B. Hunt, D. Dixon, P. Pearce. **BACK ROW:** G. Grim, Commander; S. Wilson, J. Boyd, J. Ashley, T. Goebel, J. Labhart, G. Summers, C. Lyles, M. Hunt, S. Clark, A. Gumm, S. Slade, C. Hart, P. Vote, C. Kawamura, J. Boyer, A. Hodapp.

Angel Flight

B. Winnett, S. Williams, P. Blessing, Mrs. Schnakenburg, M. Wellemeyer, K. Reeder, N. Kirkman, C. Walsh.

Panhellenic

Arnold Air Society

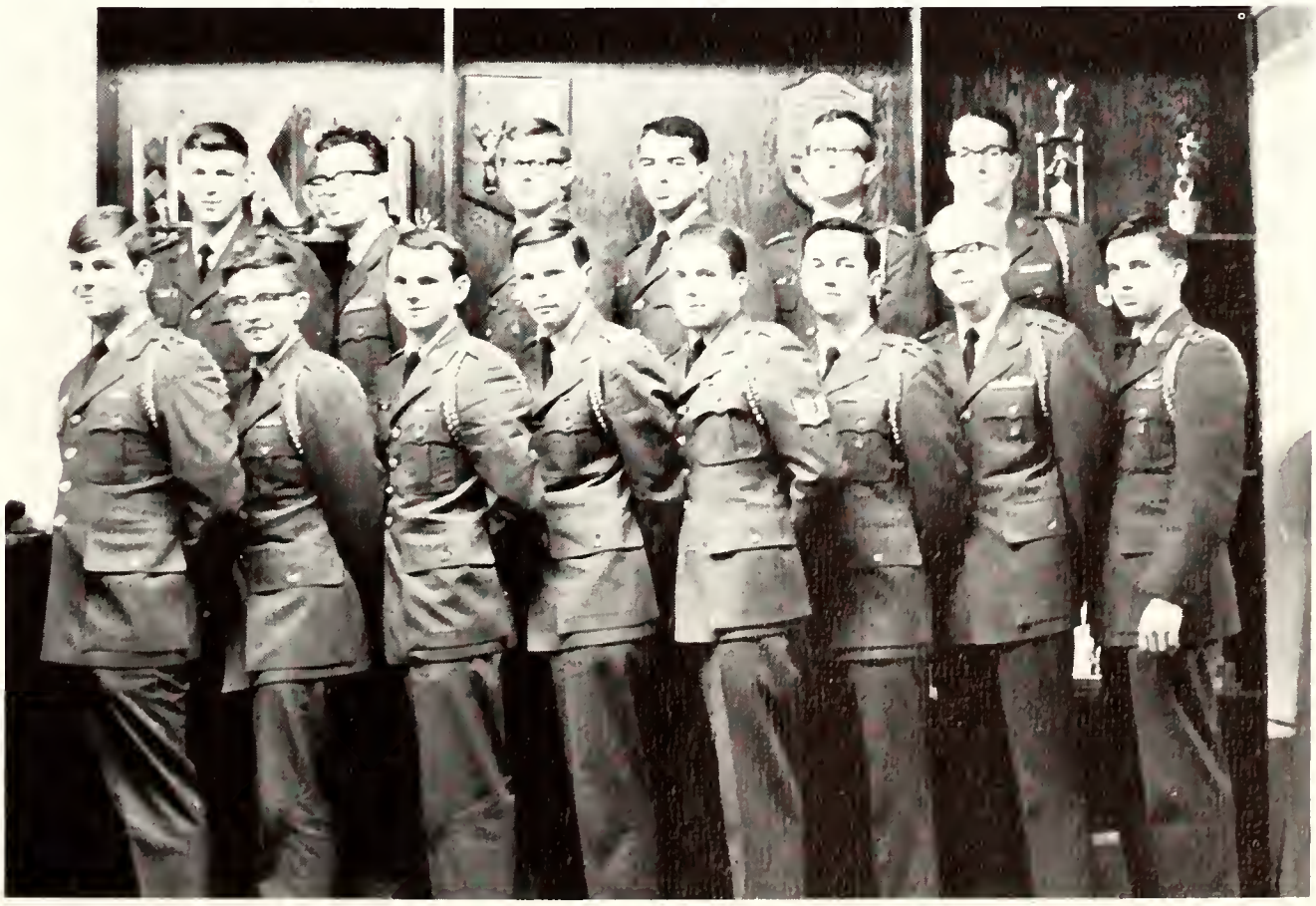

FRONT ROW: S. Dalton, L. Santini, S. Green, W. Knipe, W. Berger, J. Gore, B. Keith, S. Reuber. **BACK ROW:** E. Kellner, J. Bastain, D. McDonald, R. Blackburn, J. Green, G. Knight.

I.E.E.E.

FRONT ROW: S. Chaudhuri, M. Mathias, A. Eversoul, S. Westfall, E. Whiteley, P. Mitchell, T. Hewitt. **BACK ROW:** G. Nixon, M. Casler, R. Cundiff, J. Woods, T. Atwater, C. Wiley, T. Niehaus, B. Blessinger, J. Schenk, D. Cheaney, N. Richards, R. Farmer.

FRONT ROW: I. McDonald, J. McKinley, S. Becker, Miss C. Bedillion, B. Horst, J. Russell, D. Porter, J. Whitehouse. **BACK ROW:** E. Gelaiden, S. Dixon, D. Libbert, L. Rickrich, S. Morris, S. Weiss, M. Spaar, R. Morris, M. Kohlmeyer, M. Schauss, C. Croce, K. Auten.

N.C.A.S.

Kappa Pi

FRONT ROW: G. Steiner, N. Ensinger, D. Phillips, M. Helton, S. Lohr, J. Siau. **SECOND ROW:** K. Eaton, K. Schmidt, M. Griffin, S. Ritzel, K. Younker, K. Britton, C. Simmelink, S. Bates, Mr. R. Osborne. **BACK ROW:** B. Koch, R. Houchin, B. Britton, J. McKinley.

Alpha Tau Delta

FRONT ROW: K. Leeper, D. Johnston, K. Nelson, C. Scott, G. Williams, L. Hanson, E. Eichel, C. Mann, D. Milner; **SECOND ROW:** J. Hougland, N. Melton, K. Conduitt, P. Effinger, N. Staubitz, K. Conner, L. Goettel, J. Linley, J. Pickering; **THIRD ROW:** R. Smith, D. Dierker, B. Bealer, P. Haines, J. Kuhlman, M. Hubbard, N. Kuhlenschmidt, S. Westrick; **FOURTH ROW:** M. Brinson, J. Steele, L. Graper, D. Lamb, K. Meier, B. Roethemeier, E. Rotramel, L. Noecker; **FIFTH ROW:** L. Rinehart, R. Young, L. Walker, D. Cormier, M. Crosley, L. Clark, S. West, L. Hicks; **SIXTH ROW:** K. Fredricks, N. McFadin, S. Kozicky, B. Dennis, D. Bredhold, C. Seifert, J. Fortenberry; **SEVENTH ROW:** J. McMullen, D. Shroder, C. Wirtz, C. Wirtz, C. Schrader, C. Hadley; **BACK ROW:** T. Finch, C. Boswell, M. Kays, M. Ellis, S. DeBaun, C. Muckley, J. Burns.

FRONT ROW: E. Halman, D. Emge, S. McGinnis, T. Shinnaman, D. McFadzean, B. Dubuque, J. Huber. **SECOND ROW:** Mr. D. Thomas, R. Johnson, S. Davis, S. Smithers, R. Stalder, S. Overman, A. Martin, P. Hogue, P. Gilbert, C. Scammon. **THIRD ROW:** Mr. J. D. Lutz, P. Swain, C. Popp, R. Glass, S. Bayer, G. Brooks, L. Schmidt, V. Johnson. **BACK ROW:** A. Espenlaub, D. Comer, J. Freeman, J. Clark.

University Theater

Alpha Psi Omega

FRONT ROW: D. Emge, S. Overman, S. Smithers, Mr. D. Thomas. **BACK ROW:** M. Flaherty, R. Glass, S. Bayer, Mr. J.D. Lutz.

Baptist Student Union

FRONT ROW: M. Taggart, A. Matthieu, M. Owensby, **SECOND ROW:** R. Barnett, L. Clark, **THIRD ROW:** M. Cheek, R. Peterson, T. Finch. **BACK ROW:** B. Simpson, J. McKinley.

Newman Club

FRONT ROW: R. Hatfield, L. Hayes, C. Hudson, G. McGlothlin, B. Hurst, P. Hunsicker, B. Wright, P. Pennington, D. Herron, J. Hancock, J. Jefford, Mr. R. Rapp. **SECOND ROW:** J. Stein, C. Walsh, K. Fenneman, C. Siktberg, J. Inglehart, N. Cotton, C. Purcell, D. McElderry, L. Boyte, S. Horne, D. Blades, C. Kratz, M. Bobbitt, P. Acker, S. Essig. **THIRD ROW:** L. Schweiger, L. Gilliam, I. Harris, M. Fox, M. Mitcham, R. Cooper, S. Cress, L. Lyles, B. Bippus, G. Schurz, T. Bragg. **BACK ROW:** C. McCleary, G. Irvin, J. Kruse, J. Crocker, R. Kauffmann, R. Young, R. Shannon, J. Bennett, M. Snyder, G. Wagner, C. Hatfield, T. Huppert, J. McCord, D. Daugherty.

A capella Choir

Choral-Ayers

FRONT ROW: S. Russell, N. Cotton, L. Gilliam, C. Walsh, G. Purcell, J. Smith, C. Gerkin, J. Jefford, L. Thomson, P. Stallings, D. Dearmin, K. Silber. **BACK ROW:** Mrs. Shepard, J. Wiggins, T. Rueger, S. Fritz, K. Lewis, R. MacLean, J. Moore, J. Beanblossom, J. McCord, L. Lyles, D. Miller, T. Bragg, D. Daugherty.

FRONT ROW: S. Bright, D. Russell, D. Gress, D. Miller, C. Terry, J. Mead, W. Everbach, A. Gee, R. Conaway, J. Price, J. Lindquist, E. Gorman. **SECOND ROW:** T. Rueger, L. Eifler, M. Fox, R. Chase, R. DeBord, R. Young, L. Lyles, R. Cooper, V. Stover, D. Stein. **BACK ROW:** J. Bennett, G. Miles, J. Kruse, G. Irvin, J. Moore, K. Lewis, R. MacLean, K. Wambach.

Phi Mu Alpha

S.A.I.

FRONT ROW: C. Hudson, P. Pennington, P. Hunsicker, C. Kratz, A. Feigel. **SECOND ROW:** S. Russell, D. Sullivan, M. Bobbit, S. Righthouse, B. Wright, N. Nadler, P. Stallings, J. Wiggins, J. Keach, C. Walsh, C. Gerkin, H. Bissey, V. Vickrey. **BACK ROW:** P. Haynes, S. Elzer, G. Purcell, D. Herron, L. Thomson, L. Gilliam, J. Stien, M. Bradley, N. Cotton, J. Thornton, L. Hetrick, K. Fenneman, D. Dearmin, L. Boyte, G. Hobgood.

FRONT ROW: B. Martin, B. Snyder, J. Boyd, J. Garner. **BACK ROW:** K. Pascoe, S. Clarke.

Cheerleaders

P. Meyer, B. Alden, J. Snyder, T. Stricker, V. Jennings.

FRONT ROW: P. Haynes, J. Miller, S. Garber, **BACK ROW:** B. Apfelstadt, L. Williams, B. Grebbe, S. Whitsitt.

Majorettes

Aqua Angels

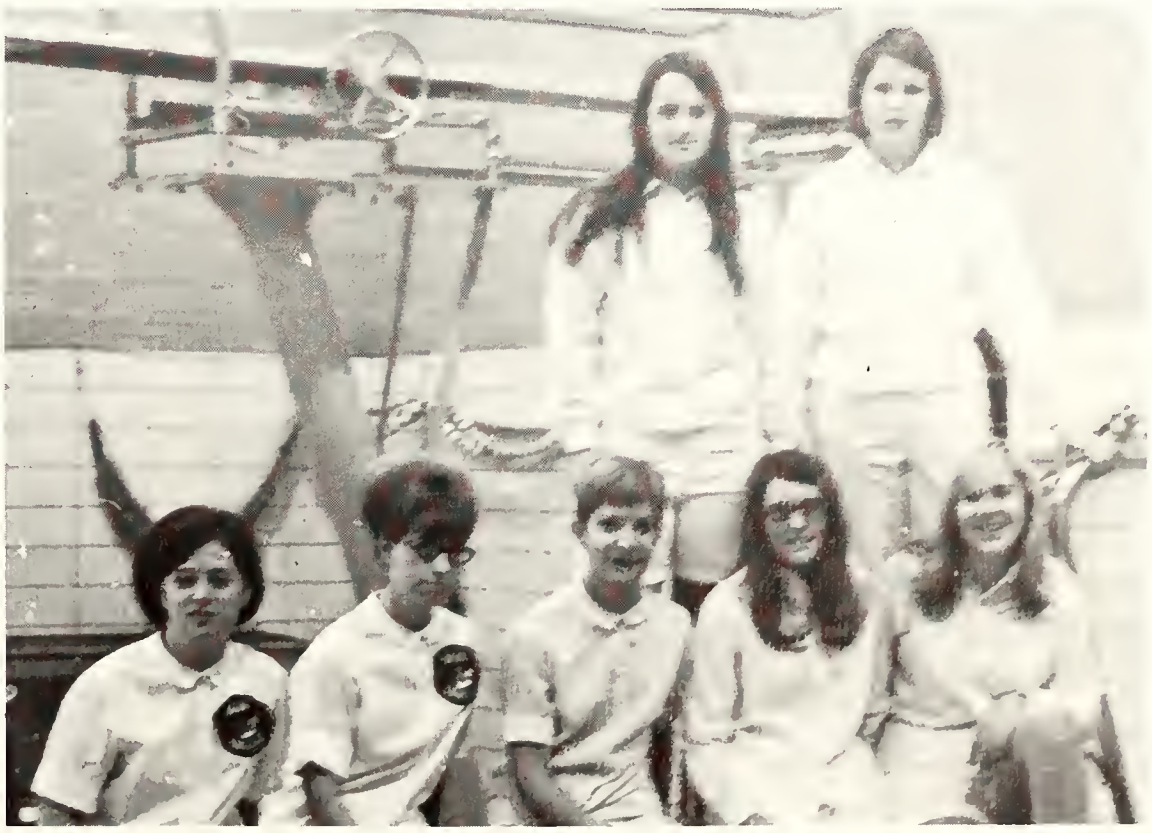

FRONT ROW: B. Bealer, K. Fredericks, S. Adamson, A. Allred, H. Sachse. **BACK ROW:** C. Oldberg, J. Schrader.

The University Crescent

Sandy Ethridge—Co-editor

John Updike—Co-editor

John Freeman, Mickey Spears, John Rickenbaugh—Photographers

Dawn Wade—Campus Editor

Wayne Trevathan, columnist; Pat Fritz, reporter; Suzanne Lachen, Circulation Manager; Dave Longest, Sports Editor.

Jim Loving—Business Editor

The LinC

Susanne Wilson—Editor-in-Chief

Don Euston—Organizations Editor

Paul Niemeier—Sports Editor

Donna Porter—Academics Editor

Donna Powers—Senior Editor

Joyce Kleinhenn—Managing Editor

ces residences residences residences residences residen

s residences **residences**

Through The Doors

Of A Home

Away From Home—

Moore Hall . . .

May Not Be

Quite

So Clean

And Neat, . . .

And Maybe It's
Not Quite So Private
But Still,
It's Home.

Hughes Hall . . .

A Place To Shave . . .

A Place To Study . . .

And,

Once In A While,

Just A Place

To Relax.

Brentano Hall—

These Many

Doors Open

To

Work . . .

And

Play . . .

And
The
Welcome
Of
Friends.

Hale Hall—
A
Men's Dorm
That Has
Its
Homey Side
Too

A Typically
Messy Room
And
A 24-Hour
Open Door—

Rules
And
Warnings.

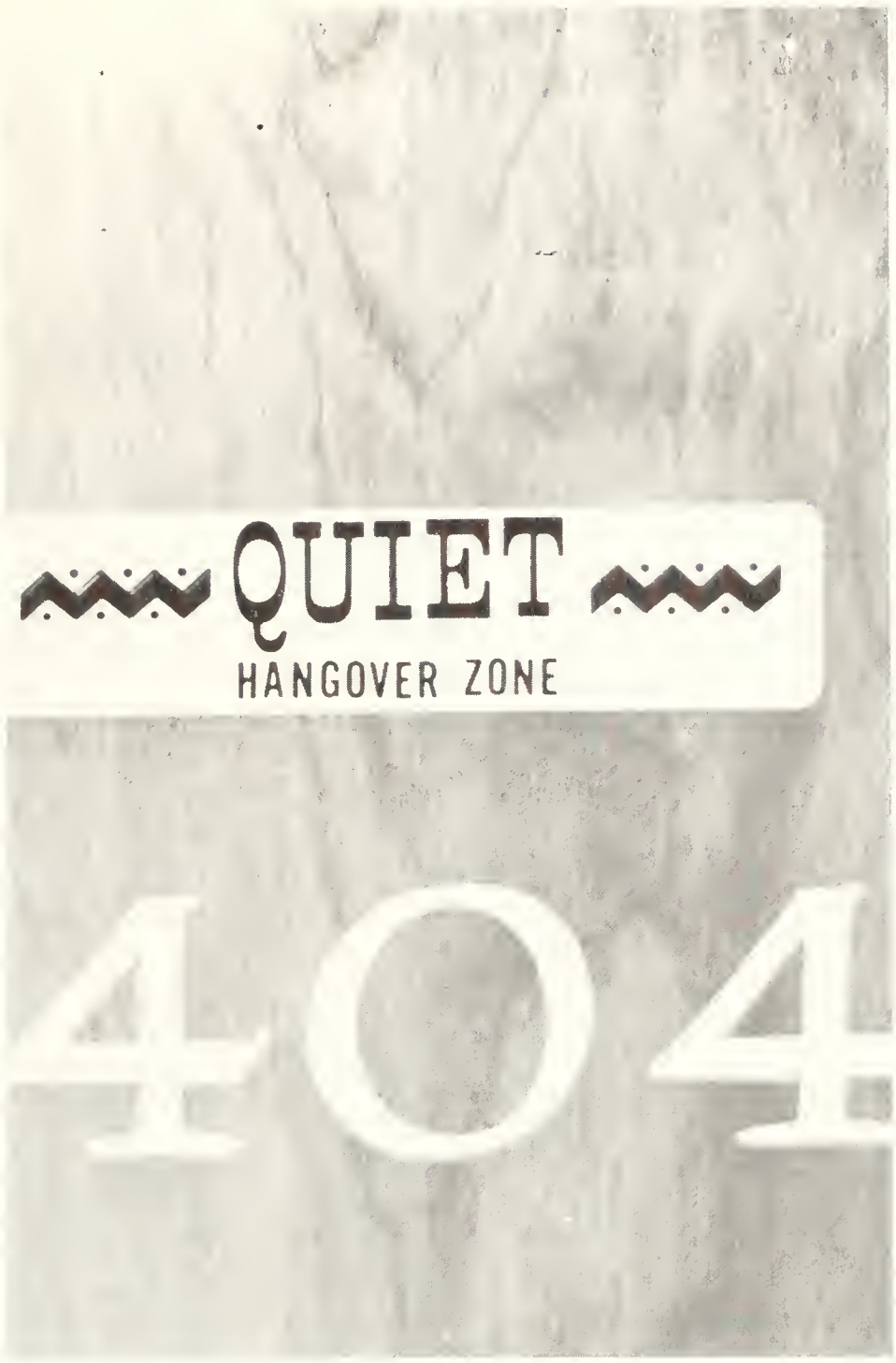

Home—
Right
Down
To The
Alarm-Clock
Ring.

Apartment
Living
Has A
World
Of Advantages . . .

Bigney
Franklin
Hovda
Torbet

Midnight Snacks,

Much
Space
To Relax,

And
Best Of
All,

Lots More Room
To Just
Spread Out.

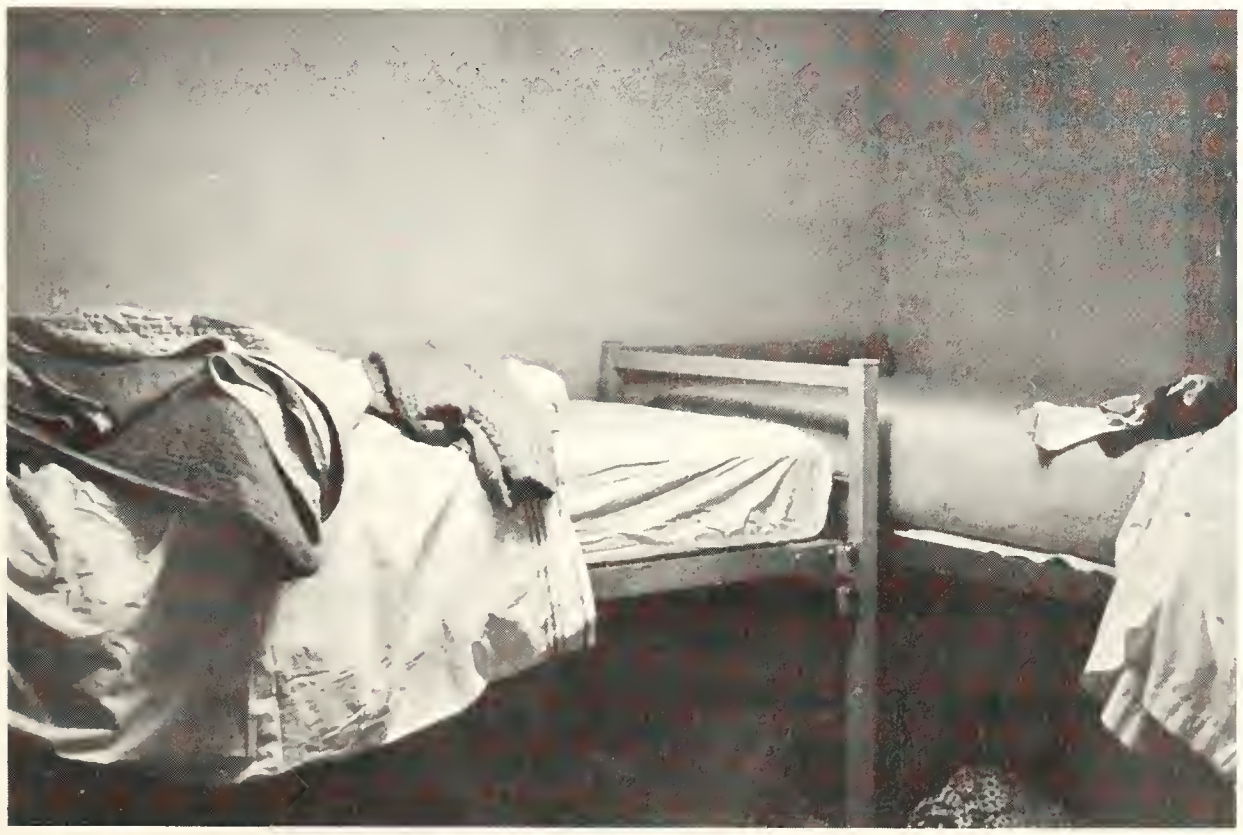

seniors seniors seniors seniors seniors seniors senio

seniors seniors seniors

ADAMS, BETTY J.

ADAMS, DARRELL C.

* * * *

ADAMS, GAIL WEIL

ALLEN, CYNTHIA C.

* * * *

ALLDREGE, TREVA A.

AMES, STEPHEN A.

* * * *

ANDERSON, KAREN L.

ARTHUR, CHARLES C.

* * * *

ASHLEY, PETRINE CHRISTINE

ATHERTON, STEPHEN R.

* * * *

ATWATER, TERRY V.

AUTRY, DARRYL D.

* * * *

BAHN, GARY A.

BALLARD, ANNA M.

* * * *

BALLARD, FRANKLIN F.

BARDES, DAVID T.

This Is June, 1968 . . .

BARR, RUTH A.

BARTHEL, WILLIAM J.

* * * *

BAUMGART, EUGENE T.

BAUMGARTNER, SCOTT H.

* * * *

BECKER, CHERYL B.

BECKER, SUZETTE A.

* * * *

BERRY, DEANE E.

BEST, MARY H.

* * * *

BINNIX, JULIE K.

BLADES, CAROL D.

* * * *

BLESSING, PAMELA A.

BOSSE, BONNIE J.

* * * *

BOYER, JANET R.

BRADLEY, MARCELLA D.

* * * *

BRAY, PHYLLIS J.

BROOKS, GARY

The Doors To

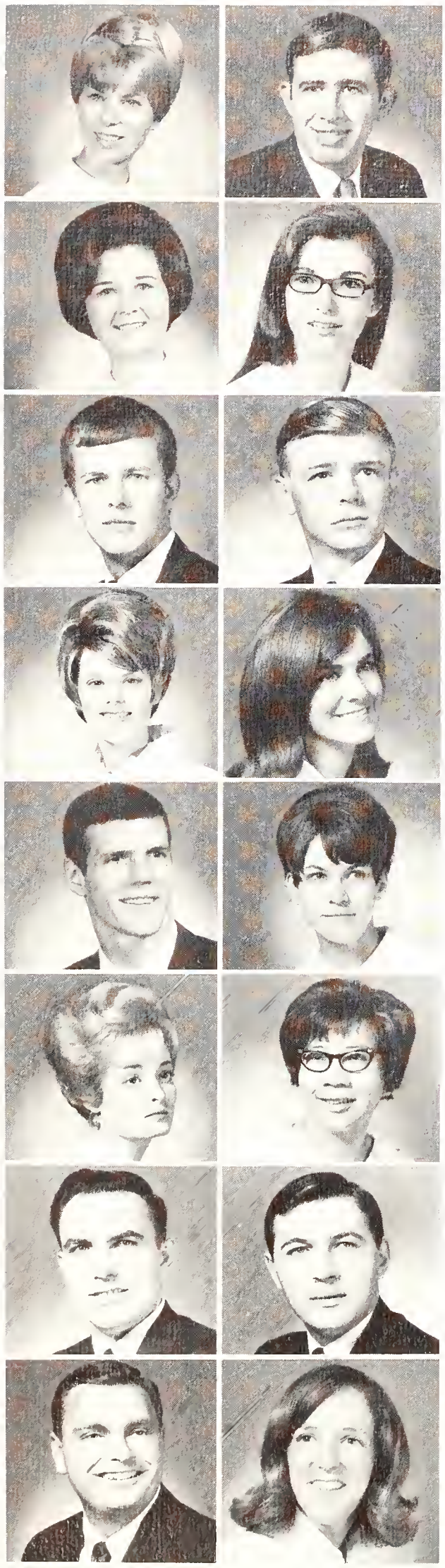

BROWN, SHARON L.

BUCHANAN, J. GARY

* * * *

BURGETTE, NITA D.

BURKHART, TERRI L.

* * * *

CAMPBELL, WILBERT G., JR.

CAREY, BOBBY G.

* * * *

CARIENS, KATHLEEN R.

CARTWRIGHT, CONNIE C.

* * * *

CHAMBERS, TIMOTHY G.

CHATTIN, JO ANN

* * * *

CHASE, BONNIE K.

CHENG, TAN HOOI

* * * *

CHEANEY, DAVID M.

CHEANEY, EDWARD J.

* * * *

CLARK, HUBERT A.

CLARK, MARCIA A.

Life IN College . . .

COCHRAN, ROBERT M.

COLLINS, LINDA K.

* * * *

COMBS, VICKIE C.

COMN, JAMES

* * * *

CONDUITT, KATHRYN A.

CONWAY, DONNA

* * * *

CRAWFORD, CONLEY

CRISWELL, BARBARA C.

* * * *

CURTS, CLARA M.

DAENER, JACK, JR.

* * * *

DAILEY, SARAH J.

DANES, STEWART

* * * *

DAVIDSON, WILLIAM H.

DEAN, D. MICHAEL

* * * *

DEJONCKHEERE, DIANE E.

DOANE, PATRICK K.

Have Taken Us Seniors

DOMINA, JAMES A.

DUNN, RONALD W.

* * * *

EBERHART, RONALD P.

EDMONDS, DENNIS E.

* * * *

ELZER, SHERRILYN R.

EUSTON, DONALD E.

* * * *

EVANS, MARY L.

EWING, NANCY L.

* * * *

EYLES, DOUGLAS G.

FAUST, NORMA BRAY

* * * *

FELL, CHERYL L.

FERRIEL, PEGGY A.

* * * *

FISHER, DONALD

FLECK, VIRLEE

* * * *

FOLAND, THEODORE B.

FOX, MICHAEL W.

Through Four Years

FRITZ, STEVEN W.

GABRIEL, JAMES N.

* * * *

GARDNER, JIM K.

GARNER, JACQUELINE S.

* * * *

GARWOOD, RICHARD C.

GEORGESEN, JULIA WALTON

* * * *

GILES, RONALD L.

GIVEN, CHARLES

* * * *

GOEBEL, MELONY G.

GOEDDE, MICHAEL A.

* * * *

GOODLEY, BENNIE E.

GOODY, AMEALIA S.

* * * *

GORE, BEVERLY J.

GORE, JOSEPH K.

* * * *

GOSNELL, JUDITH A.

GOTTMAN, M. DARLENE

Of Some Tears—Among

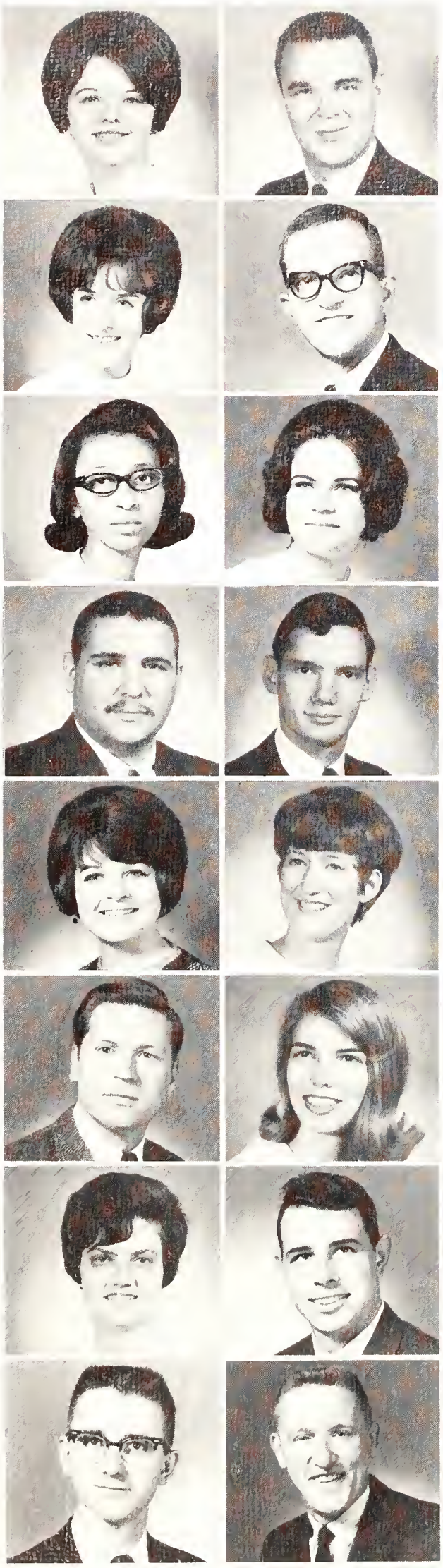

GRAMAN, BARBARA J.

GRAUL, GERALD R.

* * * *

GREBE, JUDY M.

GREEN, JOHN W.

* * * *

GUEST, PATRICIA A.

HAAS, PHYLLIS A.

* * * *

HAASE, ALLYN E.

HADLEY, ARTHUR R.

* * * *

HAINES, MONZELLE ZAIECK

HAINES, PHYLLIS E.

* * * *

HAINES, THOMAS B.

HANERKAMP, JEAN

* * * *

HANSON, LINDA A.

HARDESTY, GLENN C.

* * * *

HARGIS, CHARLES H.

HARMEYER, GERALD L.

Laughter And Reckless Hilarity.

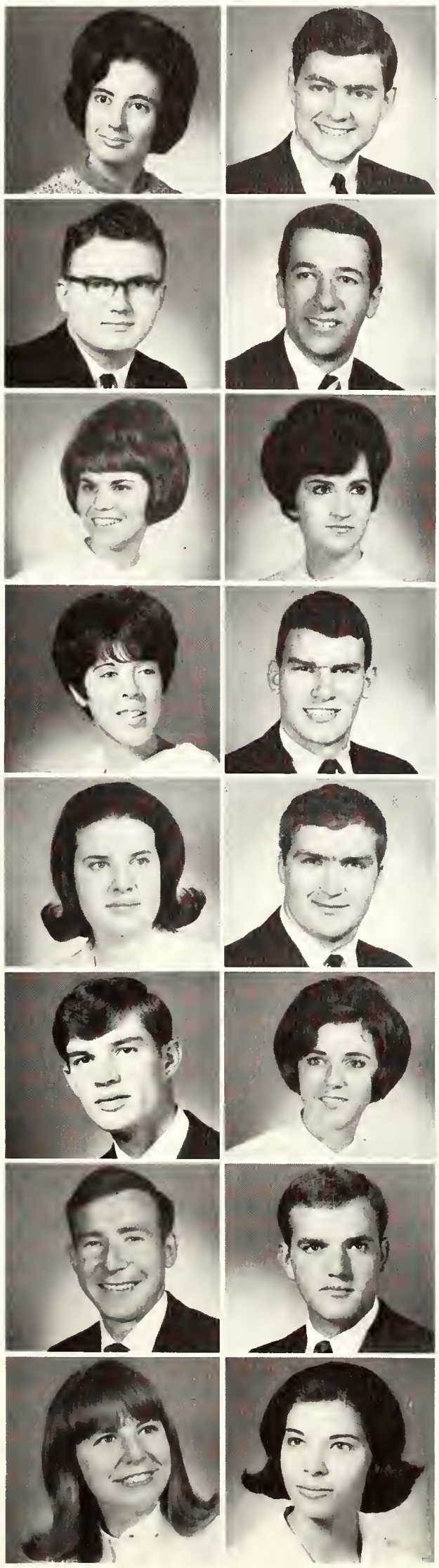

HARMON, PAMELA A.

HARMON, ROBERT D.

* * * *

HARPER, LOWELL D.

HARPER, ROBERT D.

* * * *

HART, CAROL L.

HATFIELD, RUTH RITCHIE

* * * *

HAUSELMAN, REBECCA S.

HAUSWALD, DARRYL E.

* * * *

HAYES, LAURA S.

HAYS, CARL C. II

* * * *

HAZELWOOD, HUGH A.

HEARN, KAREN O'NEIL

* * * *

HEIN, DALE G.

HELMBOCK, THOMAS A.

* * * *

HESSION, SUSAN S.

HETRICK, LINDA M.

We Have Faced Mountains,

HETZEL, WILFORD

HEURING, WESLEY E.

* * * *

HEWITT, THOMAS L.

HILLENBRAND, JEAN

* * * *

HOGUE, PAMELA A.

HOSTERMAN, MARK A.

* * * *

HOTZ, DONALD W.

HOUGHLAND, JANICE S.

* * * *

HOWERTER, LEANNE

HUDSON, CYNTHIA A.

* * * *

HUEBSCHMAN, DAVID

HUGHES, M. FRANKLIN JR.

* * * *

HUKILL, DOROTHY F.

HUNGATE, R. ALAN

* * * *

HUNT, BEVERLY S.

HUNTER, DANIAL

And, If We Haven't Moved Them,

HUSTEDT, CHARLES D.

INZERELLO, ANTHONY T.

* * * *

JACO, THOMAS B.

JEFFORD, JANE E.

* * * *

JENKINS, JULIA REDMAN

JODKA, ERIC C.

* * * *

JOHNSTON, DIXIE L.

JONES, GORDON E.

* * * *

JONES, JEANNIE S.

JORDAN, ARTHUR

* * * *

JORDAN, NANCY I.

JOURDAN, GLEN P.

* * * *

KAISER, ELIZABETH A.

KANOWSKY, WILLIAM G.

* * * *

KAVANAUGH, MARIA B.

KELLEY, M. SUSAN

We Have At Least Made Some

KELLEY, MICHAEL E.

KELLY, DOLORES

* * * *

KERN, BRENDA J.

KERN STEPHEN N.

* * * *

KIECHLE, FREDERICK L.

KIMSEY, JIM R.

* * * *

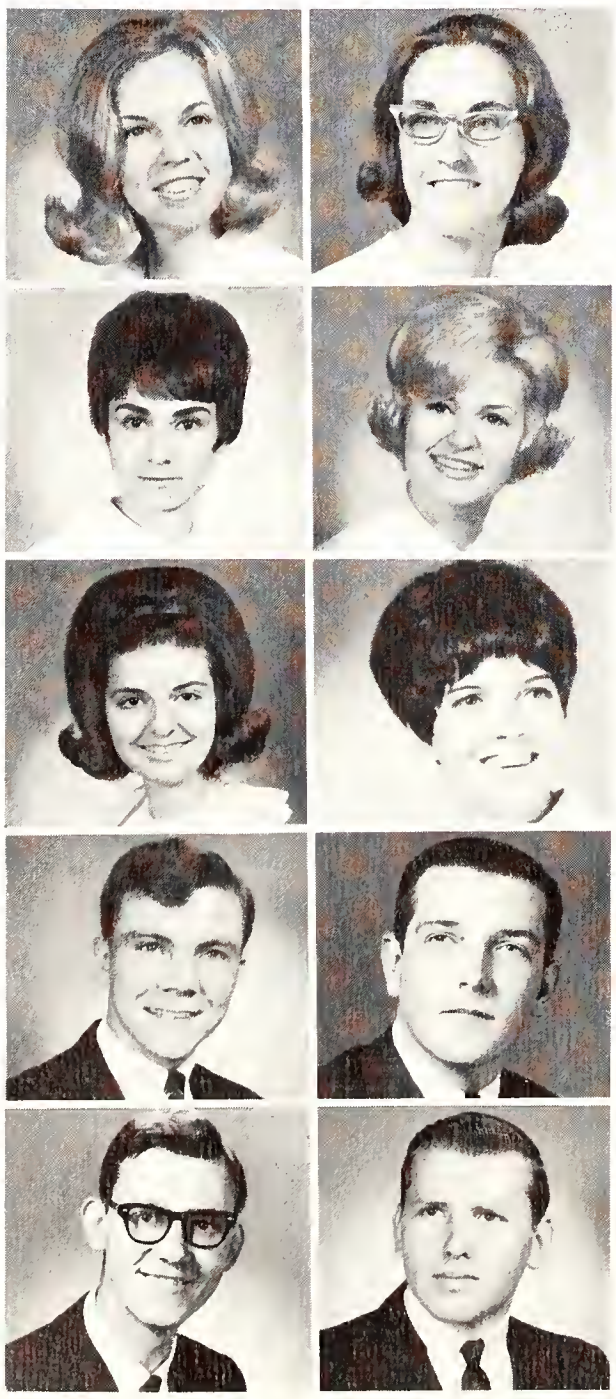

KINNEY, MARGARET J.

KLEIMAN, BARBARA S.

* * * *

KLEINHENN, JOYCE A.

KLEINSCHMIDT, SUSAN J.

* * * *

KLEITZ, KARYLE E.

KNOWLES, BRENDA E.

* * * *

KOCH, ROBERT D.

KOCH, WILLIAM E.

* * * *

KOESTER, JEROME L.

KORDES, JOHN W.

Noticeable Dents . . .

KRAFT, SHARON M.

KUHLENSCHMIDT, JAMES A.

* * * *

LAMB, DONNA J.

LASLY, JANET

* * * *

LAWRENCE, RITA D.

LAYSON, ROBERT P.

* * * *

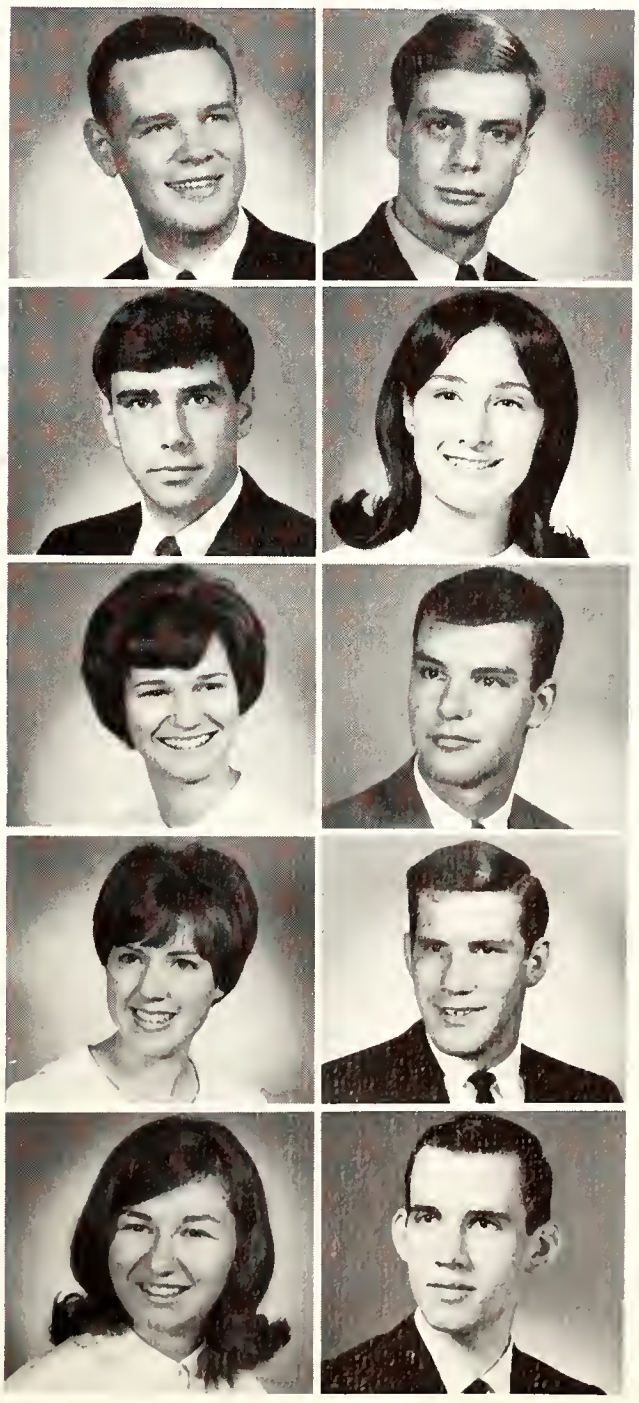

LESMAN, DONALD

LEWIS, KENNETH J.

* * * *

LINENBACH, LEE

LIVERS, MARGARET A.

* * * *

LOCHMUELLER, DONNA G.

LOGE, JOE W.

* * * *

LOGE, KAREN DOERNER

LOHN, GLENN C.

* * * *

LORD, RITA M.

LUNDY, DAVID W.

These Doors Through These

MECKFESSEL, MARY A.

MacMILLON, MARY C.

* * * *

MANNING, EVELYN K.

MARTIN, BETTY J.

* * * *

MARTIN, RICHARD L.

MATTHEWS, JACKIE W.

* * * *

McCHESNEY, MARTHA C.

McDOWELL, IDA L.

* * * *

McELDERRY, DONNA R.

McKINLEY, JANICE K.

* * * *

McNEELY, PRENTICE R.

MELTON, NONA WOODAL

* * * *

MENGON, JANE

MEYER, KEITH

* * * *

MEYER, LYNDON D.

MICHEL, ROBERT H.

Years Have, Perhaps,

MIDKIFF, DANNY R.

MILES, MALCOLM I.

* * * *

MILLBRANTH, CYNTHIA J.

MILLER, UREY R.

* * * *

MITCHELL, PHILLIP H.

MOHRMAN, GAIL E.

* * * *

MONTRASTELLE, MARILYN

MOUTOUX, BARBARA A.

* * * *

MUELLER, CHERYLE S.

MUSSELWHITE, DANIEL P.

* * * *

NADLER, NANCY L.

NELSON, KARIN A.

* * * *

NEWMAN, RONALD A.

NIEMEIER, PAUL J.

* * * *

NIMNICHT, PATRICIA G.

NORD, JERRY W.

Accidentally Taught Us A

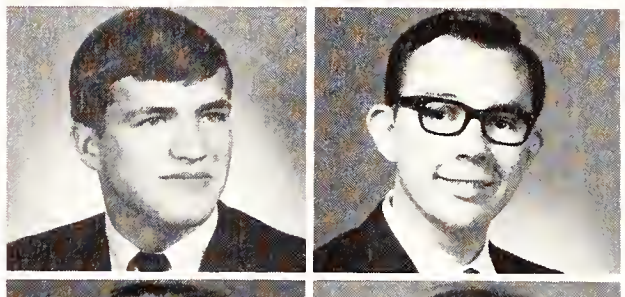

NORDAN, CONSTANCE K.

NORRIS, KAREN R.

* * * *

OBERNIER, DONALD R.

OVERTON, JOHN W.

* * * *

OWENSBY, MARY A.

PADDICK, SANDRA

* * * *

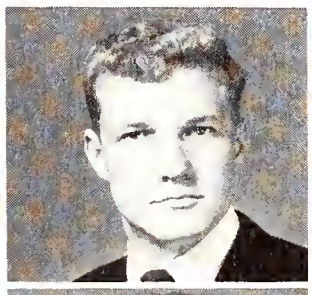

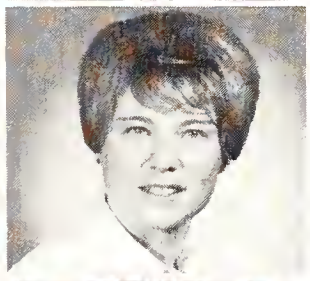

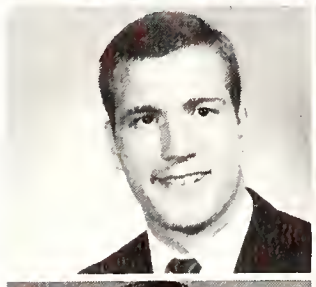

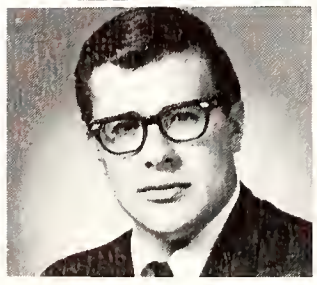

PALMER, SUSAN R.

PARK, FRED W.

* * * *

PARKER, BETTY J.

PARKER, CAROLINE V.

* * * *

PATTIE, MARK L.

PATTON, JEANETTE M.

* * * *

PAULEN, RICHARD W.

PENGERS, SHERRY

* * * *

PERIGO, DONALD R.

PERIGO, LINDA L.

Few Things About Life And

PERKINS, BARBARA J.

PETERSON, ROBERT H.

* * * *

PHILLIPS, WILLIAM J.

PITTS, CONSTANCE L.

* * * *

POLSTER, LAWRENCE R.

POWERS, DONNA K.

* * * *

POWLESS, RONALD R.

PRELL, DONNA J.

* * * *

PRESLEY, MEREDITH

PRIDE, GARY L.

* * * *

RADNOR, JEFFREY, A.

RAMSDEN, DONALD E.

* * * *

REEDER, KATHLEEN S.

REICH, HARRIET A.

* * * *

REITER, GARY W.

REUBER, STANLEY J.

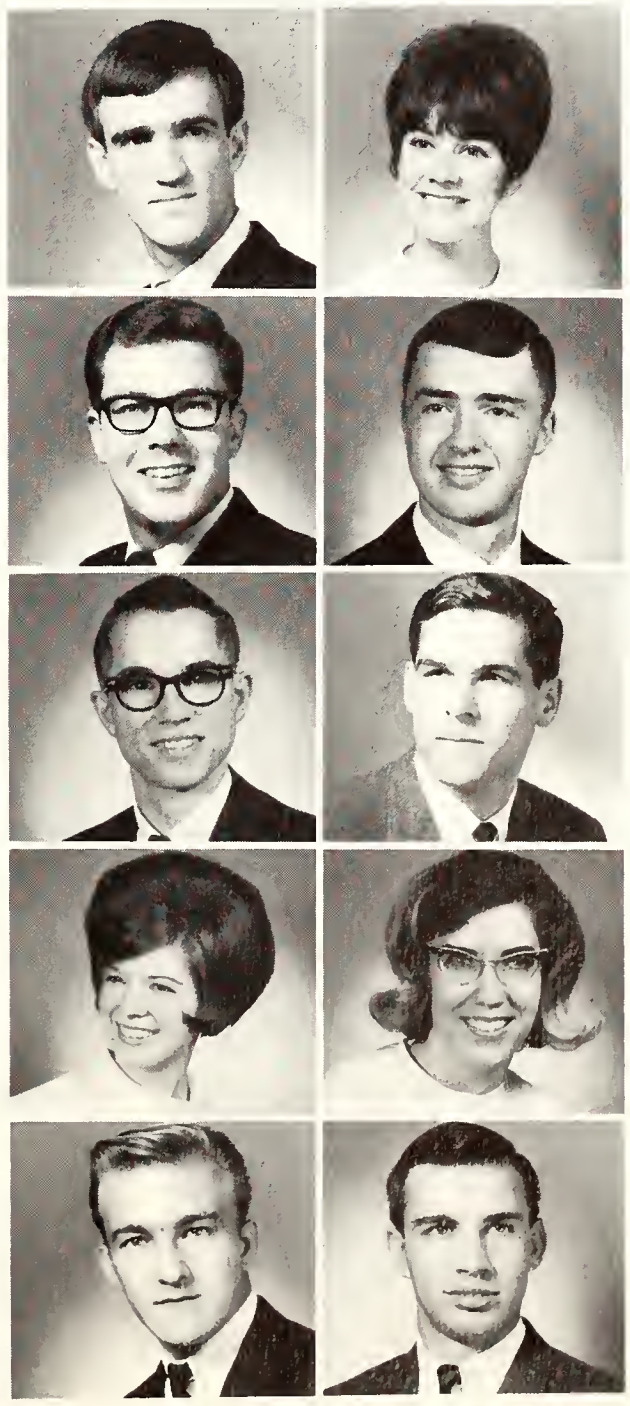

Love And Looking At Things.

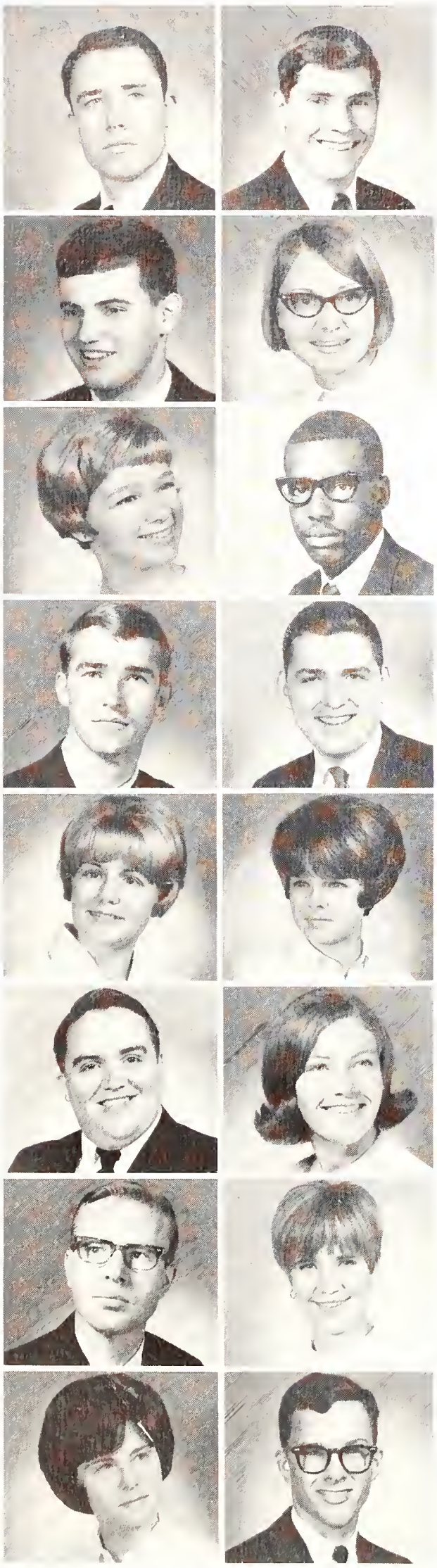

RICE, G. GARY

RICHARDT, THOMAS E.

* * * *

RISEMAS, RICHARD L.

ROBERTSON, JUDITH L.

* * * *

ROBINSON, EMMA L.

ROBINSON, WALTER J.

* * * *

ROBLING, JIMMIE L.

ROETTGER, ALVIN G.

* * * *

ROGGE, ROSE C.

ROSS, BETSY C.

* * * *

RUEGER, THOMAS J.

SANFORD, BARBARA A.

* * * *

SCHAPKER, ALAN A.

SCHELOSKY, SUE A.

* * * *

SCHLUNDT, ROBERTA L.

SCHMIDT, JAMES E.

And At Last We Find Ourselves

SCHMIDT, NEIL

SCHMITT, SHARON A.

* * * *

SCHWARTZ, LOIS J.

SCOTT, CAROLYN

* * * *

SEIFERT, WAYNE E.

SENSMEIER, ARTHUR G.

* * * *

SENSMEIER, MELVIN R.

SENSMEIER, RONALD K.

* * * *

SHAFFER, LLOYD A.

SHANNON, RICHARD N.

* * * *

SHAW, SUSAN L.

SHEARER, B. H.

* * * *

SHEPHERD, KENNETH M.

SHERRILL, MARCUS L.

* * * *

SHOENER, ARTHUR

SHRODE, LAWRENCE W.

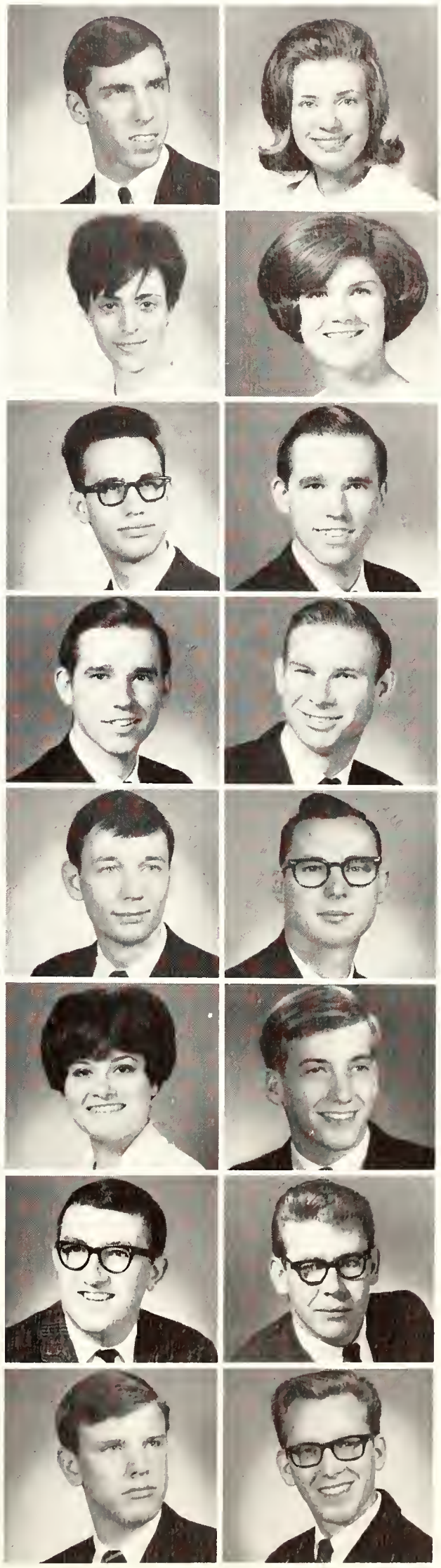

Taking That One Last Step,

SMALL, SUZANNE L.

SMEAD, ANNE L.

* * * *

SMITH, W. FOREST

SMITHER, SHARON S.

* * * *

SONNTAG, W. K.

SOUTHWOOD, ARLETHA

* * * *

STEEDMAN, DONALD L.

STEINKE, DANIAL C.

* * * *

STIEN, DAVID V.

STIEN, JOY JACKSON

* * * *

STOTLER, CAROL A.

SULLIVAN, R. DARLENE

* * * *

SUMMERS, STEPHEN A.

TAYLOR, CAROL A.

* * * *

TAYLOR, MYRA

TAYLOR, STEPHEN L.

Again Haunted By That Old

TEVAULT, DONALD J.

THRASHER, VIRGINIA

* * * *

THURMAN, GARY R.

TIBBALS, RICHARD A.

* * * *

TOMPKINS, NADINE J.

VANMETER, EVELYN

* * * *

VOLZ, KAYE A.

WAGNER, DON J.

* * * *

WALTERS, DONN L.

WATSON, RONALD D.

* * * *

WATT, JANET KNIGHT

WELLS, JUDITH M.

* * * *

WERLE, MARCIA A.

WERNE, JAMES A.

* * * *

WERZNER, ROBERT A.

WESTFALL, SALLY J.

Insecurity, And Facing That Door

WESTFALL, SUSAN J.

WHEATON, PHYLLIS M.

* * * *

WHETSTONE, KATHERINE A.

WHITSITT, TERESA J.

* * * *

WILGUS, DONALD A.

WILKINSON, DANNY O.

* * * *

WILLIAMS, DORIS J.

WILLIAMS, SHIRLEY A.

* * * *

WILLIAMS, SUE

WILSON, SUSANNE

* * * *

WINTERHEIMER, N. DIANA

WINTERHEIMER, NANCY D.

* * * *

WOLF, STEVEN E.

WOODALL, MARY E.

* * * *

WOOD, CAROL

WOODS, JAMES L.

With The Big Bright Sign: **EXIT.**

WOODWARD, LINDA K.

WRIGHT, BARBARA S.

* * * *

WYRICK, DIANNE

YAGGI, SARAH K.

* * * *

YOUNG, PEGGY L.

YOUNG, REBECCA A.

* * * *

YUNKER, TERRY D.

ZIMMER, MICHAEL B.

* * * *

ZINN, WAYNE

ZUBER, MARY K.

* * * *

ZWAYER, JUDITH M.

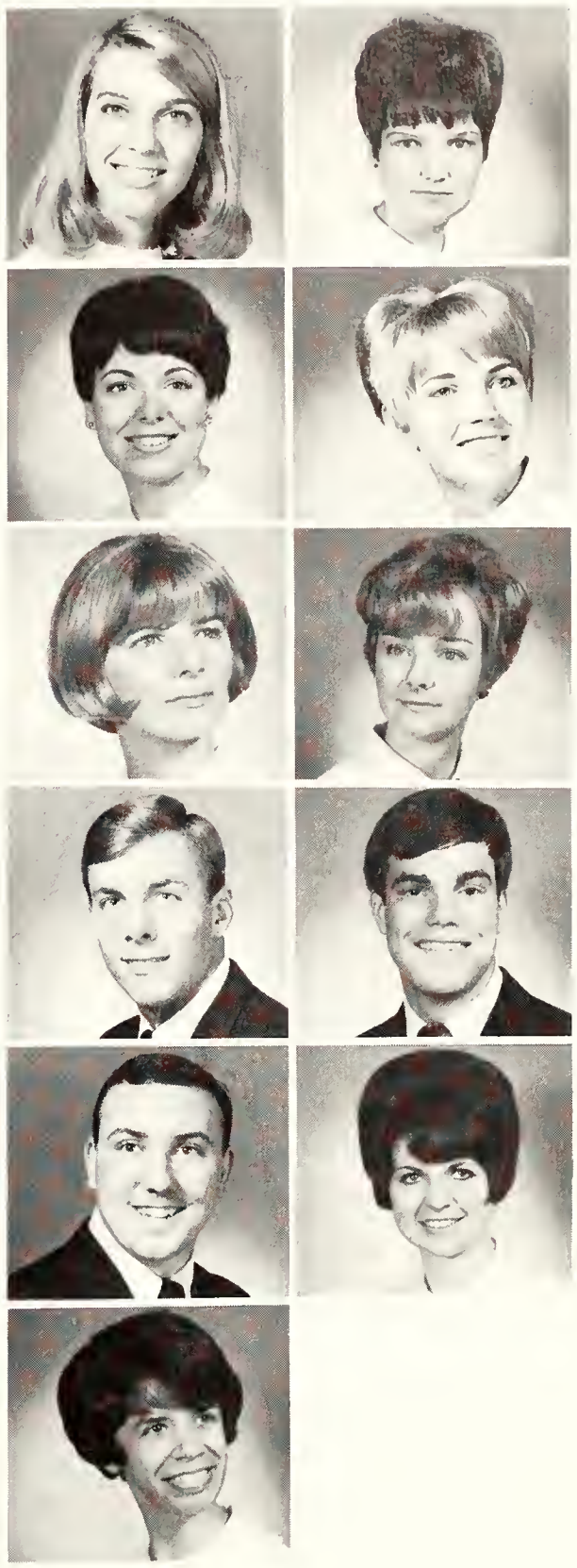

Seniors

ADAMS, DARRELL C., B.A.—Student Education Assoc., Lambda Chi Alpha, Varsity Basketball Team.

ADAMS, GAIL WEIL, B.S.—Dean's List, Aqua Angels, Alpha Tau Delta, Alpha Omicron Pi, Crescents; Union Dance, Publicity.

ALLDREDGE, TREVA A., B.A.—ACE, MSM, Icebreaker Court.

ALLEN, CYNTHIA C., B.A.—ACE, **LinC** Staff.

AMES, STEPHEN A., B.A.—Newman Club.

ANDERSON, KAREN L., B.A.—Phi Mu, Pledge Class Pres., Asst. Pledge Director, Asst. Ritualist, Parliamentarian; Musical Madness Co-ordinator, Union Finance and Entertainment.

ARTHUR, CHARLES C., B.S.—Dean's List, Accounting Club

ASHLEY, PETRINE CHRISTEIN, B.A.—ACE, SNEA, Young Republicans, SRL, **It's Happening,** Moore Hall Chaplain.

ATWATER, TERRY V., B.S.—Varsity Basketball, IEEE, Kappa Alpha Psi, Pres., Treas.

AUTRY, DARRYL D., B.A.—**Atlantic Monthly** Writing Honorable Mention, **LinC** Sports Editor.

AVERY, DENNIS T., B.S.—Young Demos, Hale Athletic Director.

BARDES, DAVID T., B.A.—SRL.

BARR, RUTH A., B.A.—Alpha Lambda Delta, Dean's List (3).

BARTHEL, WILLIAM J., B.S.—Accounting Club, Sigma Alpha Epsilon, Vice-President.

BAUMGARTNER, SCOTT H., B.A.—Arnold Air Society, Lambda Chi Alpha, Outstanding Pledge, Soc. Chairman, President; Bachelor of the Year Candidate, Musical Madness MC.

BINNIX, JULIE K., B.A.—ACE.

BLADES, CAROL D., B.A.—SAI, Phi Kappa Phi, Dean's List (9), Alpha Lambda Delta, Band, Choir, Women's Glee Club.

BLESSING, PAMELA A., B.A.—Cap and Gown, Women's Council, President; Zeta Tau Alpha, President, Membership Chairman, Panhellenic Delegate, Historian; Musical Madness, **Crescent.**

BONE, CHERYL L., B.S.—Young Demos, Secretary, President; IVCF, Gamma Delta, Union Personnel Committee.

BORRE, EARL, JR., B.A.—Lambda Chi Alpha, Theater, Intramurals.

BOYER, JANET R., B.A.—Angel Flight, Little Sisters of Minerva, Zeta Tau Alpha, President, Girl of the Year; SGA Treas., Who's Who, Student Senate, Union Social Comm. Chairman.

BRAY, PHYLLIS J., B.S.—ECANS, Varsity Band.

BROWN, SHARON L., B.S.—Alpha Tau Delta, Dean's List (2), Phi Mu, Secretary; Union House Committee.

BURGETTE, NITA D., B.S.—Gamma Delta.

CARIENS, KATHLEEN R., B.A.—Kappa Pi.

CHAMBERS, TIMOTHY G., B.S.—Varsity Swim Team.

CHENG, TAN HOOI, B.S.—Choir.

COCHRAN, ROBERT M., B.S.—IEEE.

COLLINS, LINDA K., B.S.—Gamma Delta, MSM, Intramurals.

COMBS, VICKIE L., B.A.—Presidents'Forum, MSM, Zeta Tau Alpha, President, Asst. Treas., Delegate 1966 Convention; Musical Madness, Panhellenic, Presidents' Roundtable.

CONDUITT, KATHRYN A., B.S.—Alpha Tau Delta, Phi Mu, Most Active Pledge; Ace-ettes, Union Dance Committee.

CONN, JAMES B., B.S.—Kappa Mu Epsilon, IEEE, Lambda Chi.

CRISWELL, BARBARA C., B.A.—Kappa Pi, Vice-Pres.; MSM, Chi Omega, Gamma Delta, Musical Madness, Intramurals, **Crescent.**

DAVIDSON, WILLIAM H., B.A.—Tau Kappa Alpha, Kappa Chi, Tau Kappa Epsilon, Pledge Trainer; Concert Band, Theatre, Debate.

DEFREHN, BARBARA, B.S.—Angel Flight, Dean's List (3), Cap and Gown, Alpha Tau Delta, Alpha Omicron Pi, President, Secy., AOPi of the month; Musical Madness, Intramurals, Campus Notable.

DEJONCKHEERE, DIANE E., B.S.—Alpha Tau Delta, Angel Flight, Aqua Angels, Alpha Omicron Pi, Social Chairman; Little Sisters of Minerva, Miss AFROTC, Union Fine Arts Comm.

DEZEMBER, SUZANNE L., B.S.—MSM, Zeta Tau Alpha.

DOMINA, JAMES A., B.S.—Dean's List, Arnold Air Society, Blue Key, Newman Club, Sigma Alpha Epsilon, President, Vice-Pres., Secy.; IFC, Musical Madness, Varsity Football.

ELDER, SUSAN E., B.A.—Pi Delta Epsilon, ACE, Little Sisters of Minerva, Treas.; Basketball Queen Court, **LinC.**

ELZER, SHERRILYN, B.A.—Campus Notable, SAI, Cap and Gown, Dean's List, Alpha Lambda Delta.

EUSTON, DONALD E., B.S.—Lambda Chi Alpha, Musical Madness, **LinC** Organizations Editor, May Honors Day Comm. Chairman.

EVANS, MARY L., B.A.—Dean's List, ACE.

EYLES, DOUGLAS G., B.S.—Sigma Alpha Epsilon.

FAUST, NORMA BRAY, B.A.—Dean's List (3), ACE, SNEA.

FERRIEL, PEGGY A., B.S.—Alpha Tau Delta, Aqua Angels, Gamma Delta, Alpha Omicron Pi, Asst. Social Chairman; Icebreaker Queen Court, Miss UE Semi-finalist, Musical Madness.

FLECK, VIRLEE, B.A.—Newman Club, Young Demos.

FOLAND, THEODORE B., B.A.—Who's Who, Lambda Chi Alpha, Varsity Swim Team, All-American.

FOX, MICHAEL W., B.A.—Phi Mu Alpha, Band, Orchestra.

GARDNER, JAMES K., B.A.—Bi-Sci, Sigma Alpha Epsilon,

GARNER, JACQUELINE S., B.S.—Dean's List (4), Cap and Gown, Phi Mu, Soc. Chairman, Homecoming Queen Candidate, Director of Musical Madness, Best Director (1966); Varsity Cheerleader, Freshman Cheerleader, Miss EC Candidate.

GILES, RONALD L., B.S.—KME, Treas.; Sigma Pi Sigma, Pres.; Blue Key, Pres.; Dean's List (3), IEEE, Sigma Phi Epsilon, Phi Mu Flame, Math Club, Treas.; Homecoming Chairman.

GOEBEL, MELONY G., B.A.—Angel Flight, Comptroller; Alpha Omicron Pi, Historian; Women's Council, Secy.; Intramurals.

GORE, BEVERLY J., B.A.—Dean's List, Phi Gamma Mu.

GORE, JOSEPH K., B.A.—Arnold Air Society, Operations Officer; Dean's List, Tau Kappa Epsilon, Musical Madness.

GOTTMAN, MARY D., B.A.—MENC, Band, Choir.

GEORGESEN, JULIA WALTON, B.S.—Dean's List (2), Alpa Tau Delta, ECANS, Alpha Omicron Pi, Panhellenic, Secy.; May Day Comm. Chairman, Tau Kappa Epsilon Sweetheart, Miss UF.

GOSNELL, JUDITH A., B.A.—Alpha Lambda Delta, KME, Dean's List (5), Math Club.

GRAMAN, BARBARA J., B.A.—Newman Club, SNEA, Mental Health.

GREBE, JUDY M. B.A.—Alpha Lambda Delta, Dean's List (4).

GREEN, JOHN W.—Campus Notable, Arnold Air Society, Comptroller; AFROTC Commander, Pi Sigma Epsilon, Treas.; Dean's List.

GRAPER, JUDITH L., B.S.—Alpha Tau Delta, Dean's List.

GUEST, PATRICIA A., B.S.—Alpha Lambda Delta, Phi Kappa Phi, Cap and Gown, Dean's List (7), Union Fine Arts Comm.

HAAS, PHYLLIS, B.A.—Zeta Tau Alpha, Dean's List, ACE.

HAASE, ALLYN E., B.S.—Engineering Club.

HAINES, PHYLLIS E., B.S.—Alpha Tau Delta, Union Entertainment Comm., Intramurals.

HANSON, LINDA A., B.S.—Dean's List (4) Alpha Tau Delta, Gamma Delta.

HARMON, ROBERT D., B.A.—Dean's List, Who's Who, Blue Key, Pi Delta Epsilon, WEVC, Program Director, Station Manager.

HARPER, ROBERT T., B.S.—Pi Sigma Epsilon, Lambda Chi Alpha, Treas., Vice-Pres.; May Day, Bike Race Co-Chairman.

HART, CAROL L., B.S.—Angel Flight, Supply Officer; Musical Mad-

ness, Union Entertainment; Homecoming Queen Candidate.

HATFIELD, RUTH A., B.A.—Dean's List, SAI, Moore Hall Pres., Young Republicans, MSM, Band, Orchestra, Choir.

HAYES, LAURA S., B.A.—SAI, Choral Ayers, Choir.

HAYS, CARL C. II, B.A.—Varsity Football Team.

HAZELWOODM HUGH A., B.A.—SNEA.

HEARN, KAREN O'NEIL, B.A.—Angel Flight, Operations Officer; Crescents, Soc. Chairman, Lambda Chi Alpha Crescent Girl.

HEIN, DALE G., B.A.—Dean's List.

HESSION, SUSAN S., B.A.—Pi Delta Epsilon, Dean's List, French Club, Gamma Delta, Student Senate, Brentano Pres., **LinC.**

HEWITT, THOMAS L., B.S.—KME, Dean's List, IEEE.

HOTZ, DONALD W., B.S.—Circle K, Pres., Vice-Pres., IEEE, Alpha Phi Omega, Engineering Club, Union House, Core Comm.

HOUGLAND, JANICE S., B.S.—Dean's List (6), Alpha Tau Delta, Gamma Delta.

HOWERTER, LEANNE, B.S.—Dean's List, Young Republicans, Newman Club, Aqua Angels, Zeta Tau Alpha, Pledge Class Pres., Theatre, Miss EC, 1965, Miss UE Contest Director.

HUDSON, LEANNE, B.A.—SAI, MENC, Phi Mu, Musical Madness.

HUEBSCHMANN, DAVID, B.S.—Sigma Alpha Epsilon, Theatre, WEVC.

HUGHES, MILLER F. JR., B.S.—Lambda Chi Alpha, Intramurals.

HUNGATE, RICHARD A., B.S.—Newman Club, Sigma Phi Epsilon, Comptroller; IFC, Treas.; Musical Madness, Intramurals.

HUNT, BEVERLY S., B.S.—Angel Flight, Administrative Officer; Crescents, Pres.; Theatre, Choir, Mil. Ball.

HUNTER, DAVID W., B.S.—Pi Sigma Epsilon, Young Republicans.

JACO, THOMAS B., B.S.—Bi-Sci, French Club, Sigma Alpha Epsilon, Musical Madness, Pep Club, Intramurals.

JODKA, ERIC C., B.S.—Sigma Alpha Epsilon, Soc. Chairman.

JEFFORD, JANE E., B.A.—Dean's List, SNEA, Choir, Choral-Ayres, Intramurals.

JENKINS, JULIA REDMAN, B.A.—ACE, INCA.

JENSEN, JULIA K., B.S.—MSM, Concert, Marching Band.

JOHNSTON, DIXIE L., B.S.—Alpha Tau Delta, Secy.

JONES, GORDON E., B.A.—Varsity Baseball Team.

JORDAN, ARTHUR L., B.A.—Newman Club, Psych. Club, Kappa Alpha Psi, Pres.; IFC, Track Team.

JORDAN, NANCY I., B.A.—Dean's List (8), Alpha Lambda Delta, Cap and Gown, Phi Kappa Phi, ACE, Soph. Class Secy., Who's Who, Angel Flight, Information Officer; Student Senate.

KANOWSKY, WILLIAM G., B.A.—Varsity Swim Team.

KAVANAUGH, MARIE B., B.S.—Kappa Pi, Old Natl. Bank Merit.

KERN, STEPHEN V., B.S.—Pi Sigma Epsilon, Dean's List (3).

KIECHLE, FREDERICK L., B.A.—Phi Kappa Phi, KME, Pres.; ACS, Pres.; Blue Key, Secy.; Dean's List (9), Campus Notable.

KLEIMAN, BARBARA S., B.S.—Dean's List (4).

KLEINSCHMIDT, SUSAN J., B.S.—Debate Club, Theatre.

KLEITA, KARYLE K., B.A.—Pi Delta Epsilon, Dean's List, ACE.

KINNEY, MARGARET J., B.S.—Kappa Pi, Theatre.

KNOWLES, BRENDA E., B.S.—Dean's List (10), Alpha Lambda Delta, Cap and Gown, Phi Kappa Phi, Campus Notable, SGA Treas., Phi Mu, Secy., Achievement Award; Little Sisters of Minerva.

KOCH, ROBERT D., B.S.—Arnold Air Society, Tennis, Lambda Chi Alpha, Pi Sigma Epsilon, Musical Madness.

KRAFT, SHARON M., B.A.—Young Republicans.

LAMB, DONNA J., B.A.—Alpha Tau Delta, Dean's List.

LASLEY, JANET M., B.S.—Dean's List (4) Union Entertainment.

LAYSON, ROBERT P., B.S.—Engineering Club, IEEE, AFROTC, Circle K, Treas.

LEINENBACH, LEE L., B.A.—Blue Key, Dean's List.

LEWIS, KENNETH J., B.A.—Phi Mu Alpha, Vice-Pres., Pres.; Orchestra, Band, Choral-Ayres.

LIVERS, MARGARET A., B.A.—NCAS, Phi Mu, Soc. Chairman.

LOCHMUELLER, DONNA—Kappa Pi.

LOGE, JOE W., B.A.—Varsity Football Team, Baseball Team.

LOGE, KAREN DOERNER, B.S.—Dean's List (3), Alpha Lambda Delta, ACE, Alpha Omicron Pi, Junior Panhellenic.

LOHN, GLENN C., B.S.—Dean's List (2), Engineering Club.

LORD, RITA M., B.A.—Kappa Pi, Dean's List (2), Newman Club.

MANNING, EVELYN K., B.A.—KME, Dean's List, Union Publicity.

MARTIN, BETTY J., B.S.—Chi Omega, Cheerleader, Ace-ettes, Union Dance Comm., Sigma Phi Epsilon Sweetheart Court.

McDOWELL, IDA L., B.S.—Dean's List, NCAS, Baptist Student U.

McELDERRY, DONNA R., B.A.—SAI, MENC, Crescents, Chi Omega, Musical Madness, Band, Choir, Orchestra

McNEELY, PRENTICE R., B.A.—SAI, Dean's List, Newman Club.

MECKFESSEL, MARY A., B.S.—Alpha Tau Delta, TKE Sweetheart.

MELTON, NONA WOODALL, B.S.—Alpha Tau Delta, ECANS.

MENGON, MARY J., B.S.—Dean's List (2), SNEA, Alpha Omicron Pi, Musical Madness, Band, Theatre.

MEYER, LYNDON D., B.S.—Dean's List (3), KME, Engineers Club.

MICHEL, ROBERT H., B.S.—Phi Kappa Phi, Phi Beta Chi, KME, Vice-Pres.; Dean's List (9), Blue Key, Freshman Math Award.

MILES, MALCOLM I., B.S.—Tau Kappa Epsilon, Intramurals.

MOUTOUX, BARBARA, B.A.—Dean's List (2), SNEA, Newman Club.

MUELLER, CHERYLE S., B.A.—Bigney Pres., Presidents' Roundtable, Women's Council, Vice-Pres.; Basketball Queen Court.

MUSSELWHITE, DANIAL P., B.S.—SNEA, Intramurals.

NADLER, NANCY L., B.A.—SAI, Band, Choir, Clarinet Choir.

NELSON, KARIN A., B.A.—Alpha Tau Delta, Pledge Trainer; Dean's List (2), Nursing Class President.

NIEMEIER, PAUL J., B.S.—Pi Delta Epsilon, Pi Sigma Epsilon, International Relations, Pres.; Student Independent Party, Tau Kappa Epsilon, Presidents' Roundtable, **LinC** Sports Editor.

NIMNICHT, PATRICIA G., B.S.—IVCF, SNEA, MSM, Band.

NORD, JERRY W., B.S.—Phi Kappa Tau, Dean's List.

NORDAN, CONSTANCE K., B.S.—ECANS, Alpha Tau Delta, Gamma Delta, Union Social Committee.

NORRIS, KAREN R., B.A.—ACE, Alpha Omicron Pi, Publicity Chairman; Cheerleader, Little Sisters of Minerva, Pres.

OVERTON, JOHN W., B.S.—Pi Sigma Epsilon, Young Demos, WEVC.

OWENSBY, MARY A., B.A.—ACE, Baptist, Student Union, Secy.

PADDICK, SANDRA J., B.S.—Alpha Tau Delta.

PARKER, BETTY J., B.A.—IVCF, SNEA.

PARKER, CAROLINE, B.S.—Dean's List, Aqua Angles, Alpha Tau Delta, Freshman Class Vice-Pres., Student Senate, Intramurals.

PATTON, JEANETTE M., B.S.—Dean's List, WRA, Intramurals.

PAULEN, RICHARD W., B.A.—Bi-Sci, Sigma Alpha Epsilon, SGA President, IFC, Musical Madness.

PERIGO, LINDA S., B.S.—Theatre, **Crescent.**

PERKINS, BARBARA J., B.A.—Alpha Lambda Delta, Dean's List (2).

PETERSEN, ROBERT H., B.S.—Engineering Club, Pep Club, Band.

POLSTER, LAWRENCE R., B.S.—Sigma Alpha Epsilon, IFC.

POWERS, DONNA K., B.A.—Pi Delta Epsilon, ACE, Dean's List (2), **LinC** Campus Editor and Senior Editor.

PRIDE, GARY L., B.A.—Pi Delta Epsilon, Arnold Air Society, **Crescent,** Intramurals.

RADNOR, JEFFREY A., B.A.—Young Republicans, Sigma Phi Epsilon, Musical Madness.

REEDER, KATHLEEN S., B.A.—Phi Mu, Treas.; Panhellenic, Musical Madness, Union Finance Comm., May Day Comm.

REICH, HARRIET A., B.A.—Pi Gamma Mu, Cap and Gown, MSM, Dean's List (3), Mental Health.

RENGERS, SHERRY, B.A.—ACE, SNEA, Gamma Delta, Intramurals.

ROBINSON, EMMA L., B.A.—Dean's List (3), Alpha Lambda Delta, Baptist Student Union, ACE.

ROETTGER, ALVIN G., B.A.—Arnold Air Society, Bi Sci, Young Republicans, Phi Kappa Tau.

ROGGE, ROSE C., B.A.—Alpha Lambda Delta, Phi Kappa Phi, Dean's List (8), French Club, Newman Club.

RICE, GARLAND G., B.S.—Tau Kappa Epsilon, WEVC.

ROSS, BETSY C., B.A.—Angel Flight, French Club, Little Sisters of Minerva, Phi Mu, Soc. Chairman, Vice-Pres.; May Day, Miss EC First Runner-Up, 1965; Homecoming Queen Court.

RUEGER, THOMAS J., B.A.—Choir, Choral Ayers, Band.

SANFORD, BARBARA A., B.A.—Newman Club, ACE, Chi Omega, Soc. Chairman; Lambda Chi Alpha Crescent Girl Court, May Day Honor Attendant, Musical Madness, Union Dance Comm.

SCHELOSKY, SUE A., B.A.—Little Sisters of Minerva, Alpha Omicron Pi, Theatre, Cheerleader, Miss Watermelon Bust, Ice-breaker Queen Court, Musical Madness, Intramurals.

SCHLUNDT, ROBERTA L., B.A.—Dean's List (2), Alpha Lambda Delta, Cap and Gown, ACE, French Club, Alpha Omicron Pi, AOPi of the Month; May Honor Attendant; Miss United Fund.

SCHMIDT, JAMES E., B.A.—Dean's List, Young Republicans, Circle K, Treas.

SCHMIDT, NEIL A., B.S.—Young Democrats.

SCHMITT, SHARON A.—KME, Vice-Pres.; Dean's List (5), Bi-Sci, Phi Mu, C.B. Enlowe Memorial Scholarship, Intramurals.

SCHWARTZ, LOIS, B.S.—Alpha Tau Delta, ECANS.

SCOTT, CAROLYN, B.S.—Dean's List (2), Aqua Angels, Alpha Omicron Pi, Alpha Tau Delta.

SEIFERT, WAYNE, B.S.—Pi Sigma Epsilon, secy.

SENSMEIER, ARTHUR G., B.A.—Dean's List (6), Phi Beta Chi, KME, Phi Kappa Phi, ACS.

SHAFFER, LLOYD A., B.A.—Pi Delta Epsilon, Young Republicans, Sigma Phi Epsilon, Varsity Track, **LinC, Crescent** Sports Editor.

SHANNON, RICHARD N., B.S.—Pi Sigma Epsilon, Choir, Choral Ayers, Intramurals, Bike Races.

SHAWHAN, STEPHEN M., B.S.—Tau Kappa Epsilon, Secy.; SGA.

SHOENER, ARTHUR L., B.S.—Pi Sigma Epsilon, Tau Kappa Epsilon, Musical Madness, Intramurals.

SHRODE, LAWRENCE W., B.A.—Psi Chi, Vice-Pres. Dean's List.

SMEAD, ANNE, B.A.—Psi Chi, Psychology Club.

SMITH, FORREST H. JR., B.S.—Tau Kappa Epsilon.

STEWART, JAMES D., B.S.—Pi Sigma Epsilon, Dean's List, IVCF.

STIEN, DAVID V., B.A.—Phi Mu Alpha, Track, Choir.

STOTLER, CAROL A., B.S.—Gamma Delta, Alpha Tau Delta, Zeta Tau Alpha, Treas.; Theatre, Musical Madness.

SULLIVAN, ROBERTA D., B.A.—SAI, MENC, Choir, Varsity Band.

SUMMERS, STEPHEN A., B.S.—Lambda Chi Alpha, AMS, Varsity Golf, Musical Madness, Engineering Club, Intramurals.

TAYLOR, CAROL A., B.S.—Dean's List, Newman Club, WRA.

TEBBALS, RICHARD A., B.A.—Dean's List (4).

THRASHER, VIRGINIA, B.A.—Dean's List, SNEA.

VOIGHT, REGINA A., B.S.—Angel Flight, Pep Club, Alpha Omicron Pi, Musical Madness, Jr. Class Secy., Student Senate, Lambda Chi Alpha Crescent Girl, Basketball Queen Court.

VOLZ, KAYE, B.S.—Newman Club, Alpha Tau Delta.

WALTERS, DONN L., B.A.—Blue Key, Kappa Chi, Dean's List, Young Republicans, International Relations, Debutation Team, Glee Club, Presidents' Roundtable, Intramurals.

WATSON, RONALD D., B.A.—SNEA, Varsity Swim Team.

WATT, JANET KNIGHT, B.A.—Dean's List (2), ACE.

WERLE, MARCIA A., B.A.—Young Demos, SNEA, Gamma Delta, Phi Mu, Musical Madness, Intramurals.

WESTFALL, SALLY J., B.A.—Dean's List (3), Kappa Pi.

WESTFALL, SUSAN J., B.S.—Dean's List (5), Alpha Lambda Delta, Phi Beta Chi, Sigma Pi Sigma, KME, IEEE.

WERNE, JAMES A., B.A.—Dean's List, KME, Blue Key, Bachelor of the Year Candidate, Intramurals.

WHEATON, PHYLLIS M., B.A.—Alpha Lambda Delta, Dean's List (4), Phi Mu, Musical Madness, Union Entertainment Comm.

WHITSITT, TERESA J., B.A.—Psych. Club, Gamma Delta, Zeta Tau Alpha, Musical Madness, Intramurals.

WHETSTONE, KATHERINE A., B.A.—Dean's List, Bi-Sci, SNEA, Zeta Tau Alpha, Musical Madness, Union Entertainment Comm.

WILLIAMS, GAYLA F., B.S.—Dean's List (4), Alpha Tau Delta, Baptist Student Union, Women's Council.

WILLIAMS, SHIRLEY A., B.A.—Newman Club, ACE, Intramurals, Chi Omega, Panhellenic Rush Counselor.

WILLIAMS, SUE A., B.A.—SAI, Phi Kappa Phi, Alpha Lambda Delta, Dean's List (9), MENC, Band, Choir, Orchestra.

WILSON, SUSANNE, B.A.—Dean's List (6), Campus Notable, Angel Flight, Pledge Class Pres., Rush Chairman; Pi Delta Epsilon, Pledge Class Pres.; Alpha Lambda Delta, Crescents, **LinC** Editor, **Atlantic Monthly** Honorable Mention.

WINTERNHEIMER, DIANE, B.A.—Young Demos, Union Soc. Comm.

WINTERNHEIMER, NANCY D., B.A.—Alpha Lambda Delta, Dean's List (7) Kappa Pi, Cap and Gown, SNEA, Phi Mu, Gamma Delta, Pres.; Women's Council.

WIRTZE, CAROL WOOD, B.S.—Dean's List (8), Phi Kappa Phi, Cap and Gown, Alpha Lambda Delta, Alpha Tau Delta, Vice-Pres.

WOODALL, MARY E., B.S.—Dean's List (2), Newman Club, Gamma Delta, Intramurals.

WRIGHT, BARBARA S., B.A.—SAI, Vice-Pres.; Alpha Lambda Delta, Dean's List (7), Phi Kappa Phi, French Club, Debate.

WYRICK, DIANNE, B.S.—Alpha Tau Delta, ECANS.

YOUNG, REBECCA A., B.S.—Dean's List, Aqua Angels, Alpha Omicron Pi, Alpha Tau Delta, Jr. Panhellenic.

ZIMMER, MICHAEL, B.A.—Phi Kappa Phi, Blue Key, Dean's List (7), Newman Club, Young Republicans, Sigma Phi Epsilon.

ZUBER, MARY K., B.A.—SAI, Young Demos, MENC, Band, Choir.

ZWAYER, JUDITH M., B.A.—SNEA, Moore Hall Vice-Pres.

ORGANIZATIONS AND GREEKS

A Capella Choir—144
Accounting Club—129
ACE—130
Administrative Board—132
Alpha Lambda Delta—133
Alpha Omicron Pi—98
Alpha Psi Omega—141
Alpha Tau Delta—140
Angel Flight—136
Apartment Officers—122
Aqua Angels—147
Baptist Student Union—142
Blue Key—125
Brentano Hall Officers—123
Cap and Gown—125
Cheerleaders, Freshman—146
Cheerleaders, Varsity—146
Chi Omega—100
Choral Ayers—144
Circle K—135
Crescent Staff—148
Debate Team—135
Engineering Club—128
French Club—131
Freshman Class Officers—121
Hale Hall Officers—123
Hughes Hall Officers—123
IEEE—138
Junior Class Officers—120
Kappa Alpha Psi—116
Kappa Mu Epsilon—127
Kappa Pi—139
Lambda Chi Alpha—106
LinC Staff—149
Majorettes—147
Mechanical Engineers—128
Moore Hall Officers—122
NCAS—139
Newman Club—143
Panhellenic—137
Phi Beta Chi—134
Phi Kappa Tau—108
Phi Mu—102
Phi Mu Alpha—145
Phi Kappa Phi—124
Pi Delta Epsilon—133
Pi Sigma Epsilon—129
Psi Chi—134
Psychology Club—131
Senior Class Officers—120
Sigma Alpha Epsilon—110
Sigma Alpha Iota—145
Sigma Phi Epsilon—112
Sigma Pi Sigma—127
SNEA—130
Sophomore Class Officers—121
Student Government Association—126
Student Senate—126
Tau Kappa Epsilon—114
Union Board—132
University Theater—141
Who's Who—124
Zeta Tau Alpha—104

General Index

A

Abbott, D.—98
Acker, P.—101,144
Adams, B.—130
Adams, D.—60
Adamson, S.—47
Alden, B.—146
Allen, A.—129
Allen J.—64,120,122,126
Allen S.—63
Allison, C.—51,53
Allred, A.—126,147
Allred, B.—51,132
Alston, N.—101
Althaus, S.—106
Anderson, K.L.—103
Anderson, K.—132
Anderson, N.—121
Anderson, R.—47
Anderson, S.—101
Andrews, K.—98
Ankrom, G.—67
Ansburg, J.—136
Arensman, A.—103,124
Ashley, J.—136
Ashley, M.—106,121,126
Askew, P.—104
Atwater, T.—116, 138
Atz, D.—133
Aufderhar, J.—106
Ault, K.—103
Auten, K.—139

B

Backus, E.—101,133
Baggett, L.—112
Bailey, T.—111
Baldridge, B.—104
Baldwin, R.—123,132, 136
Barclay, R.—106
Barnett, R.—142
Barrett, B.—112
Barrett, G.—129
Barter, R.—133
Barthel, B.—111,129
Barthel, J.—111
Bassett, L.—108
Bastain, J.—137
Bateman, D.—66
Bates, S.—139
Baumgartner, S.—106, 124
Bayer, D.—141
Bealer, B.—147
Beanblossom, J.—144
Beauchamp, T.—104
Beck, B.—111
Beck, R.—66,106
Becker, C.—101,144
Becker, S.—139
Bell, S.—50,106
Bellamy, B.—103
Bender, A.—51
Bennett, J.—122,142,144
Bennett, T.—111
Bentley, R.—127
Berger, W.—63,65,137
Bercaw, B.—108,129
Bernhardt, W.—129
Besing, G.—129
Best, M.—130
Beumer, A.—131
Biggs, J.—67
Binnix, J.—122,130
Bippus, R.—131,144
Bissey, H.—145
Black, D.—52,101
Black, L.—52,101
Black, P.—130
Blackburn, R.—127,137
Blackford, C.—106
Blades, D.—144
Bleichroth, T.—108
Blessing, P.—104,125, 132,137
Blessinger, B.—138
Block, P.—127,133
Blue, J.—101
Boaz, D.—103
Bobbitt, M.—144
Borre, S.—106
Boultinghouse, J.—130
Boyd, J.—136,146
Boyer, J.—104,120,126, 132,136
Boylls, D.—129
Boyte, L.—144,145
Brackett, B.—106
Bragg, T.—144
Brand, J.—104
Brandenberger, J.—101, 106
Brass, T.—144
Bray, P.—130
Brehob, P.—98
Bright, S.—142
Brinkmeyer, D.—106,120, 126
Britton, B.—139
Britton, K.—139,192
Britz, C.—66
Bronson, S.—104
Brooks, G.—141
Brooks, P.—131,133
Brown, G.—106
Brown, R.—106
Brown, S.—51,53,133
Bryan, G.—104
Bryan, S.—104
Bryant, G.—63,65,106
Bugher, J.—104,133
Bullock, B.—135
Bumgarner, J.—128
Burke, D.—106
Burke, R.—133
Burns, N.—98
Butler, J.—67
Butler, L.—17

C

Cabbage, C.—130
Campbell, J.—51,53
Campbell, W.—106
Carey, B.—131,136
Cariens, K.—160
Carrington, M.—98,133, 137
Carter, M.—138
Carter, R.—52,66
Cartwright, C.—101
Casler, M.—138
Chambers, T.—63,65
Chase, R.—142
Chaudhari, S.—138
Cheaney, D.—138
Cheek, M.—142
Childs, P.—108
Church, M.—130
Clark, Linda—122, 142
Clark, M.—51,66
Clark, Shannon—104
Clark, S.—98,136
Clarke, S.—52,101,146
Clarke, T.—141
Clayton, G.—133
Clifford, G.—101
Coats, J.—103,133
Cole, J.—111
Cole, B.S.—103
Cole, S.—101
Coleman, R.—127
Collins, T.—112
Comer, D.—141
Conaway, R.—142
Conduitt, K.—103
Conway, D.—167
Cooper, R.—142,144
Cotton, N.—144,145
Coyle, G.—127
Crane, C.—98
Crawford, C.—129
Creekbaum, S.—112,121
Cress, S.—108,144
Criswell, B.—101
Croce, C.—139
Crocker, J.—144
Crocker, M.—145
Crosley, M.—133
Cundiff, R.—138
Curlovic, D.—127
Curtis, R.—51
Cusack, P.—111

D

Daener, J.—129
Dalton, S.—137
Dasse, G.—133
Daugherty, D.—144
Davis, R.A.—111
Davis, J.L.—129,141
Dean, M.—66,112,124, 167
Dearmin, D.—144,145
DeBord, R.—142
Deer, J.—127,133
DeJonckheere, D.—98
DeMaree, D.—144
Dennis, B.—133
DePriest, P.—13
DeVault, P.—63
DeVoss, J.—108
Dickinson, P.—104,121, 126
Dinwiddie, M.—67
Dissette, P.—101,124
Dixon, D.—110,136
Dixon, S.—139
Doerner, G.—98
Domina, G.—111,124
Donohue, L.—111
Downey, J.—103
Driggers, K.—108,125, 127,128
Drone, D.—131
Dubuque, B.—141
Dudley, J.—104
Dunbar, G.—129
Dunn, E.—112
Duvall, D.—67
Dye, G.—66,112

E

Eads, J.—128
Eaton, K.—139
Eberhart, B.—131
Edgar, G.—98
Edmonds, D.—129
Edwards, J.—101
Edwards, M.—133
Edwardson, G.—44,46,47, 66
Ehringer, S.—122
Eifler, L.—142
Elder, S.—132
Ellison, J.—112
Elson, D.—106
Elson, N.—103
Elzer, S.—125,145
Embry, B.—66
Emge, D.—141
Ensinger, N.—139
Espenlaub, A.—134,141
Essig, S.—26,98,136,144
Ethridge, S.—124,133, 148
Euston, D.—106,149
Eversaul, A.—138

F

Fager, D.—108,125,131
Farmer, R.—138
Farrell, M.—131,134
Faust, F.—123
Feigel, A.—145
Feltner, D.—111
Fenneman, K.—124,144, 145
Ferriel, R.—98
Filson, D.—50,106
Finch, T.—133,142
Fisher, C.—104
Fisher, J.—122
Flaherty, M.—141
Foland, T.—63,65
Fornges, R.—106,108
Forrester, D.—108
Fox, N.—142,144
Freeman, Jerrell—106, 141
Freeman, John—148
Fredericks, J.—127,133
Fredericks, K.—133,147
French, J.—51,112
Fritz, P.—131
Fritz, S.—144
Fry, C.—98

G

Gabriel, J.—106
Gall, S.—103
Garber, E.—101,147
Gardner, G.—111
Garner, J.—103,124,125, 146
Gates, T.—67,111
Gee, A.—142
Gelarden, E.—139
Gengelbach, C.—108
Georgesen, J.—124
Gerkin, C.—144,145
Gibbons, R.—63
Gilbert, P.—141
Giles, R.—103,125,127
Gilliam, L.—144,145
Glaess, M.—98,136
Glass, R.—124,141
Goebel, M.—98
Goebel, T.—136
Goedde, M.—98,129
Goody, A.—101,131
Gore, B.—131
Gore, J.—137
Gordon, H.—66
Gordon, M.—53
Gorsky, J.—122
Graman, B.—130
Grant, B.—130
Graul, G.—129
Graul, R.—51
Graves, M.—111
Grebe, B.—147
Green, E.—103
Green, J.—129
Green, S.—106,137
Greenfield, E.—101,121, 126
Gress, D.—142
Griffin, M.—139
Griffing, B.—98
Grim, G.—101,136
Grimme, J.—129
Guest, P.—124,125
Guffing, B.—131
Gulley, T.—104
Gumm, A.—136
Gumm, J.—22,101
Gunnell, G.—106
Guth, R.—60,123
Guthrie, D.—129

H

Haas, P.—63,104
Haase, A.—129
Hadley, B.—112,125
Halbig, T.—67
Hallis, M.—67
Halsman, E.—141
Hammers, S.—112,127
Hancock, J.—144
Handziak, R.—108
Hanke, L.—111
Hardesty, G.—129
Hardin, D.—123
Harmon, B.—133
Harper, R.—106,129
Harris, A.—116
Harris, I.—144
Hart, C.—136
Hart, J.—131,134
Hatcher, M.—66
Hatfield, R.—106,144
Hatfield, C.—144
Hauselman, B.—51,123, 127
Haven, J.—112
Hawes, S.—51,53
Hahwee, C.—103
Haworth, S.—112
Hayes, F.—51
Hayford, S.—106
Haynes, P.—145,147
Heady, S.—135
Heath, A.—123
Hearn, B.—106
Hearn, K.—136
Helmbock, T.—106
Helton, M.—139
Henning, G.—106
Herrman, G.—135
Herron, S.—135,144,145
Herschman, M.—104
Hession, S.—129,133
Hetrick, L.—145
Hewitt, T.—128,138
Hicks, L.—133
Hires, R.—103,133
Hisgen, G.—103
Hisgen, M.—103,132
Hodapp, A.—124,136
Hoff, R.—63
Hoffman, G.—50
Hogue, P.—141
Holmes, L.—60,61
Hornes, S.—101,144
Horst, B.—139
Hosterman, M.—111,120, 126
Hotz, D.—135

Howe, R.—108
Howerter, L.—104
Hudson, B.—127
Hudson, C.—103,122,144, 145
Huebschman, D.—111
Huey, M.—67,106
Hughes, J.—111
Hughes, F.—106
Humfeld, B.—98
Hungate, A.—112
Hunsicker, P.—144,145
Hunt, B.—136
Hunt, M.—98,136
Hunter, D.—129
Huppert, T.—144
Hurst, B.—144
Hustedt, C.—123

I

Ingleheart, J.—104,144
Irvin, G.—144

J

Jaco, T.—111,131
Jaques, D.—66,111
Jarboe, J.—50,106
Jeffers, L.—112
Jefford, J.—144
Jennings, V.—101,146
Jensen, H.—108,135
Jodka, E.—111
Johnson, P.—135
Johnson, R.—50,141,143
Johnson, V.—141
Johnston, J.—111
Jones, D.—135
Jones, Jerry—106
Jones, Jeanne—98,124, 125
Jones, K.—98,133
Jones, L.—102
Jordan, A.—116
Jordan, N.—124,125,136
Jorgenson, S.—112

K

Kanowsky, W.—144
Katterhenry, P.—106
Kaufmann, R.—108,144
Kawamura, C.—121,128, 136
Keach, J.—145
Keith, W.—108,137
Keller, B.—104
Kelley, S.—98,125
Kellner, E.—137
Kern, S.—129
Kidd, H.—108,127,128
Kiechle, D.—127
Kiechle, F.—127,131
Kiesel, H.—108
Kilby, V.—131
Kincaid, B.—67
Kingston, R.—67
Kirkham, L.—104
Kirkman, N.—103
Kirtley, K.—122
Klein, C.—101
Kleinhenn, J.—98,133
Kline, M.—63
Klueh, S.—98
Knapp, D.—106
Knight, G.—137
Knight, J.—129
Knipe, W.—137
Knowles, B.—103,131, 132,133,125,126
Koch, B.—129
Koch, R.—106,139
Koester, J.—135
Kohlmeyer, M.—139
Kollker, D.—111
Kuczynski, I.—122
Kuebler, L.—104
Kuebler, S.—112
Kuklinsky, W.—106
Kuhn, C.—101
Kunkel, B.—129
Kurtz, M.—51
Kratz, C.—144,145
Krohne, P.—106
Kruse, J.—142,144

L

Labhart, J.—103,136
Lachen, S.—131
Landis, B.—124
Lauer, D.—112
Laugher, J.—104
Lautnen, W.—128
Lawrence, R.—124,125
Leeds, F.—103
Leeper, K.—98
Leggett, S.—135
Legon, S.—101
Leverette, D.—112
Lewis, K.—142,144
Libbert, D.—122,139
Lidy, J.—67
Liggette, C.—63,65
Lilligan, J.—63
Linder, E.—108
Lindquist, J.—142
Lisman, D.—128
Livers, M.—103
Lodato, B.—63,64
Lodato, M.—63
Loge, R.—101
Logel, A.—103
Lohr, S.—139
Long, B.—103
Long, C.—133
Longest D.—112,133
Lovell, J.—67,106
Lucas, G.—66,111
Lundsgaard, K.—98
Lyles, C.—136
Lyles, L.—142,144
Lynch, T.—131

M

MacClean, R.—142,144
MacDonald, I.—139
Madden, B.—112
Madriaga, M.—66
Maglinger, C.—130
Manning, E.—131
Martin, A.—101,141
Martin, P.—129
Matthews, A.—142
Matthews, B.—106
Matthews, J.—129
Mathias, M.—138
Mattingly, J.—59
McCane, D.—108
McCann, T.—111
McClean, B.—112
McCleary, C.—144
McClintock, J.—112
McConnell, P.—111
McCord, J.—144
McCutchan, J.—98
McDaniel, B.—130
McDonald, D.—137
McElderry, D.—101,144
McFadzean, D.—111,141
McGinnis, B.—66
McGinnis, S.—141
McGlothlin, G.—144
McGrew, D.—51,53
McKinley, J.—108,137, 139,142
Mead, J.—35,142
Meddock, S.—98
Meiser, M.—101
Melton, B.—63,64
Messerlie, A.—106
Meyer, K.—106
Meyer, L.—128
Meyer, P.—147
Myers, D.—112
Michel, B.—125
Millbranth, C.—179
Miller, D.—104,131,142, 144
Miller, J.—147
Miller, R.—60,63,106
Miller, U.—135
Milto, T.—106
Minnette, D.—51
Mitcham, M.—144
Mitchell, G.—129
Mitchell, P.—128,138
Mitchell, R.—124
Mohrman, G.—98
Moll, G.—66,129
Montgomery, M.—104
Moon, J.—66,106,129
Moore, J.—142,144
Moore, K.—59,60,66
Moore, M.—103
Morris, R.—139
Morris, S.—139
Moss, N.—127
Mueller, S.—112
Musselwhite, D.—129, 130

N

Naberhuis, P.—122
Nadler, N.—145
Nail, J.—106
Neal, B.—103
Neal, D.—101
Nelson, K.—98
Newman, T.—104
Nicksie, B.—104,131
Niemeier, P.—129,149
Niehaus, T.—138
Niles, S.—112
Nigh, G.—101
Nixon, G.—138
Nord, J.—108
Norris, K.—98,126,132
Northcut, J.—101
Noyes, S.—101
Nutty, D.—111

O

Oldberg, C.—147
O'Malley, P.—111
Oswald, C.—106
Overman, S.—141
Overton, J.—129
Owens, M.—51
Owensby, M.,—142

P

Page, D.—67
Park, F.—129
Parr, A.—122,133
Pascoe, K.—103,146
Patton, J.—51,53
Paulen, J.—129
Paulen, R.—111,124,126
Pavichevich, D.—67
Pearce B.—111
Pearce, P.—101,127,136
Pearson, J.—130
Pelton, D.—106
Pennington, P.—120,122, 126,144,145
Per, A.—66
Perry, G.—116
Petersen, R.—128
Peterson, R.—142
Pfisterer, D.—103
Phillips, D.—139
Piper, D.—104,131
Plaford, G.—131,135
Plank, M.—101,132
Poe, L.—66
Poindexter, S.—103
Polster, L.—111
Popp, C.—141
Porter, D.—103,133,139, 149
Post, R.—106
Powers, D.—149
Pratt, H.—60,106
Prell, D.—101,124
Presley, M.—131
Price, J.—142
Prince, B.—98,120,126, 132
Proctor, D.—106
Pullin, M.—106,124
Purcell, G.—144,145
Purcell, W.—108

R

Rabbitt, M.—145
Raeburn, D.—106
Raibley, B.—135
Raibley, S.—106
Ramsden, D.—51
Ratliff, B.—133
Raymond, B.—103,131
Reasor, J.—98
Redett, C.—103
Reed, I.—127
Reed, S.—101,129
Reeder, K.—103,137
Reuber, S.—137
Rice, R.—98
Richards, N.—144
Richardson, R.—123
Richardt, T.—106
Rickenbaugh, S.—133
Rickrich, L.—129,139
Ritzel, S.—139
Robinson, G.—111
Roedel, T.—47,51,53
Roettger, A.—108
Rogge, R.—124
Roose, R.—120, 126
Rose, L.—112
Ross, B.—103,124,131
Ross, C.—133
Ross, R.—63,64,100
Rubin, M.—103
Ruckman, C.—111
Rudnick, T.—106
Rueger, T.—142,144
Russell, D.—142
Russell, J.—130,139
Russell, S.—126,144,145
Russell, T.—112,126,132
Rutigliano, N.—106

S

Sachse, J.—147
Sander, E.—106,150
Sander, J.—106
Sanders, D.—67,106
Sanford, B.—101,121,126
Santini, L.—137
Sauer, R.—108
Scammon, C.—141
Schaffstein, B.—66
Schauss, M.—139
Scheidler, J.—108
Schellhase, D.—67
Schelosky, S.—98,124
Schenk, J.—138
Schlansker, G.—111
Schlundt, R.—98,124,125
Schmidt, G.—135
Schmidt, J.—130
Schmidt, K.—133,139
Schmidt, L.—141
Schmitt, S.—127,103
Schnapf, M.—104
Scott, C.—98
Schrader, J.—147
Schrader, J.—147
Schroer, L.—106,129
Schuler, D.—135
Schulte, G.—66
Schultze, M.—141
Schurz, G.—144
Schweiger, L.—133,144
Seifert, W.—129
Sensmeier, A.—134
Sensmeier, B.—134
Sensmeier, M.—134
Shaffer, L.—112,133
Shannon, R.—52,123,144
Sharpe, S.—101,132
Shearer, J.—47,63,64, 106
Shell, G.—108
Shelton, C.—51,53
Shinnaman, T.—141
Shoener, A.—51,129
Shoner, K.—103
Short, M.—50,106
Shrock, G.—108
Siau, J.—139
Siktberg, C.—103,144
Silverman, L.—130
Simmelink, C.—139
Simpson, B.—135,142
Singer, K.—133
Singleton, J.—103,131
Skeen, D.—104
Skinner, D.—112
Slack, G.—122,130
Slade, K.—104
Slade, S.—101,136
Slade, S.—101,136
Sluder, P.—133
Smead, A.—131,134
Smith, H.—106
Smith, J.—104,144
Smith, K.—67,66,50,106
Smith, R.—122
Smith, S.—112,106,63,64
Smithers, S.—125,141
Snider, T.—112
Snyder, B.—51,101,146
Snyder, D.—129
Snyder, J.—101,146
Snyder, M.—131,144
Sparr, M.—139
Specht, C.—108
Spicer, D.—111
Stafford, P.—108
Stagg, C.—111

Stalder, R.—141
Stallings, P.—144,145
Staubitz, N.—133
Steedman, D.—129
Steele, G.—51,53
Steiner, G.—139
Steinke, D.—50,106,142
Stevens, D.—104
Stevian, J.—108
Stewart, J.—98
Stickler, B.—122
Stieler, C.—67,106
Stien, D.—66
Stien, J.—144,145
Stippler, A.—104
Stotler, C.—104
Stover, V.—142
Streugh, L.—104
Stricker, T.—146
Studt, A.—67,111
Summers, G.—10,103, 124,136
Summers, L.—104
Summers, S.—106
Sunderman, R.—66
Swain, P.—141
Swaine, B.—101

T

Taggart, M.—142
Tallman, L.—111
Taylor, C.—51,53,111
Terry, C.—142
Thompson, B.—133
Thompson, G.—108
Thomson, D.—104
Thomson, L.—104,144, 145
Thorn, D.—108,130
Thornton, J.—145
Titzer, P.—111
Topper, L.—101
Townsend, B.—108
Trissel, M.—131
Trott, L.—104
Tucker, C.—101,133
Tucker, T.—108
Tully, N.—50,106
Turner, T.—106
Tyler, J.—112

U

Ulrich, M.—108
Umbarger, M.—67,106
Updike, J.—133,148
Utley, A.—101

V

VanStone, S.—131,134
Vickery, V.—145
Vinton, S.—101
Voight, G.—98
Vollmer, A.—127
Voris, J.—103
Voss, B.—123
Vote, P.—101,136

W

Wade, D.—133,148
Waggoner, S.—127,128
Wagner, G.—144
Walin, C.—52
Walsh, C.—137,144,145, 98
Walters, D.—125
Walther, B.—67,106
Wambach, K.—142
Wampler, D.—101
Warren, M.—125
Watson, B.—45,106
Watson, L.—127
Watson, R.—63,124
Weatherford, K.—127
Wedel, R.—106,135
Weeks, D.—61,116
Weinzapfel, K.—67
Weir, B.—127,133
Weiss, S.—139
Wellemeyer, J.—61,121
Wellemeyer, M.—124, 126,137
Wells, N.—106,135
Werle, M.—103
Werzner, R.—131
West, J.—130
Westfall, Susan—138
Wheat, R.—128
Wheaton, P.—103,130
White, R.—129
Whitehouse, B.—135
Whitehouse, J.—139
Whitfield, G.—66
Whitley, E.—108,138
Whitsitt, S.—104,147
Wiggins, J.—144,145
Wilder, B.—101
Wile, V.—112
Wiley, C.—138
Williams, D.—129
Williams, L.—147
Williams, Sandra—98, 137
Williams, Shirley—101
Williams, Sue—130
Willoughby, T.—66
Wills, J.—129,132,135
Wilson, B.—52,136
Wilson, J.—98,129
Wilson, L.—98
Wilson, M.—66
Wilson, S.—133,136,149
Wilson, T.—128
Wineinger, B.—51,53,147
Winnett, B.—104,130,137
Winternheimer, N.—103, 125
Wood, C.—124,125
Wood, D.—133
Woodard, M.—116
Woods, C.—131
Woods, J.—138
Wolf, S.—129
Woolley, D.—122

Y

Yaggi, S.—104
Yeager, S.—66
Young, R.—98,108,142, 144
Young, T.—111
Youngblood, Lon—106
Youngblood, Linda—101
Younker, K.—139

Z

Ziegler, H.—63
Ziliak, K.—98,121,129
Zimmer, M.—111,125
Zinn, W.—112

The 1968 **LinC** Staff

Editor-in-chief ..... Susanne Wilson
Managing Editor ..... Joyce Kleinhenn
Campus Editor ..... Judy Voris
Sports Editor ..... Paul Niemeier
Senior Editor ..... Donna Powers
Faculty-Academic Editor ..... Donna Porter
Organizations Editor ..... Donald Euston
Residence Editor ..... John Updike
Greek Editor ..... Sandra Williams
Staff Artist ..... Kathy Britton

Photography by Thom Roache, Michael Spears, John Freeman, John Rickenbaugh, Bob Koch, Mike Kerr, student photographers. Other photographs courtesy of Miss Jean Coyle, M. William Adkins, **The Evansville Courier, The Evansville Press.** Senior pictures by Beverly Studio, Evansville, Indiana.

Faculty Advisor . . . Mr. Richard B. Bayley